

MYOB Advanced

Technical Release Notes

2023.1

Contents

Introduction	1
New Features	2
Application Code	2
Performance Improvements	2
Update of RecordComesFirst Property of PXDBTimeStamp Attribute	9
Commerce Connector	10
API Changes	10
Availability of Custom Connectors in the License	11
Customisation	12
Retrieval of a Customisation Package Through the Web API	12
Support of Events Triggered by Field Changes in the UI	13
Developer Documentation	15
New Topics	15
Integration Development	17
New API for Webhooks	17
Platform API	19
Fluent BQL in Formulas	19
Web Services	21
Operation with Archived Records	21
Retrieval of Values of Multilingual Fields in Available Languages	22
Specification of Values of Multilingual Fields in Particular Languages	23
Platform	24
Deprecation of Automation Steps	24
Resetting Access Rights for Roles	25

System Administration	30
Improvements to the Trace Page.....	30
Upgrade Procedure	34
Customisations and Integrations	34
Reference List of Changes	36
Screen API Changes	36
Database Changes	53
Removed Tables.....	53
Removed Columns.....	53
Modified Columns	55
Modified Indexes	55
Code Changes.....	57
Description of Code Changes	57
Removed Data Access Classes.....	61
Removed Graphs	64
Modified Interfaces and Abstract Classes	68
Other Removed Classes and Interfaces.....	71
Removed Methods	86
Removed Event Handlers.....	123
Removed Fields, Properties, and Classes	126
New PK and FK classes.....	163
Added Abstract Public API Methods	167

Introduction

This document provides important information for software developers about fixes, enhancements, and key features that are available in MYOB Advanced 2023.1. The document is designed particularly for those who customise MYOB Advanced and develop applications for it.

New Features

Application Code

Performance Improvements

In previous versions of MYOB Advanced, the overall performance of the product was affected by cache extensions that were used by processes of the services functional area integrated with other functional areas. These cache extensions stored the data in separate extension tables, causing unnecessary joins that increased the complexity of the queries used in the system, which slowed the performance of the application.

In MYOB Advanced 2023.1, the performance of the product has been improved by moving the columns from the extension tables used by the services functional area to their parent tables that belong to other features or

functional areas. More than 100 database columns across 19 extension tables have been moved to their parent table. The `SOID` column has been deleted from the `FSxPMTIMEACTIVITY` table.

Upgrade Procedure

Due to the implemented changes, the extension tables have become obsolete. As a result, developers should revise all customisations, reports, and generic inquiries that were created in the customisation projects and that contain references to the extension tables related to services (that is, tables with the `FS` prefix).

Moved Tables

The following table lists all the columns that have been moved to a different table, specifying the name of the original table and the name of the destination table.

DB Column Name	Renamed?	Previous FS Extension Table (Obsolete)	Current Table (Parent Table)
<code>SDEnabled</code>	No	<code>FSxSupplier</code>	<code>Supplier</code>
<code>IsDriver</code>	No	<code>FSxEPEmployee</code>	<code>EPEmployee</code>
<code>SDEnabled</code>	No		
<code>BillCustomerID</code>	No	<code>FSxCustomer</code>	<code>Customer</code>
<code>BillingCycleID</code>	No		

Application Code

DB Column Name	Renamed?	Previous FS Extension Table (Obsolete)	Current Table (Parent Table)
BillLocationID	No		
BillShipmentSource	No		
DefaultBillingCustomerSource	No		
RequireCustomerSignature	No		
SendInvoicesTo	No		
BillCustomerID	No	FSxCustomerClass	CustomerClass
DefaultBillingCycleID	Yes (used to be FSxCustomerClass.DfltBillingCycleID)		
BillLocationID	No		
BillShipmentSource	No		
DefaultBillingCustomerSource	No		
RequireCustomerSignature	No		
SendInvoicesTo	No		
SrvOrdType	No	FSxAPTran	APTran
ServiceOrderRefNbr	No		
ServiceOrderLineNbr	No		
AppointmentRefNbr	No		
AppointmentLineNbr	No		
RelatedDocNoteID	No		

Application Code

DB Column Name	Renamed?	Previous FS Extension Table (Obsolete)	Current Table (Parent Table)
RelatedEntityType	No		
SrvOrdType	No	FSxINTran	INTran
ServiceOrderRefNbr	No		
ServiceOrderLineNbr	No		
AppointmentRefNbr	No		
AppointmentLineNbr	No		
SrvOrdType	No	FSxSOLine	SOLine
ServiceOrderRefNbr	No		
ServiceOrderLineNbr	No		
AppointmentRefNbr	No		
AppointmentLineNbr	No		
ServiceContractRefNbr	No		
ServiceContractPeriodID	No		
Comment	No		
EquipmentAction	No		
SMEquipmentID	No		
NewEquipmentLineNbr	No		
ComponentID	No		
EquipmentComponentLineNbr	No		
EquipmentItemClass	No		

Application Code

DB Column Name	Renamed?	Previous FS Extension Table (Obsolete)	Current Table (Parent Table)
SDPosted	No		
SDSelected	No		
AssignedEmpID	No	FSxSOOrder	SOOrder
Installed	No		
SDEnabled	No		
SLAETA	No		
SLAETAUTC	No		
ServiceOrderRefNbr	No		
SrvOrdType	No		
Installed	No	FSxSOShipment	SOShipment
AssignedEmpID	No	FSxCRCCase	CRCCase
BranchLocationID	No		
ProblemID	No		
SDEnabled	No		
ServiceOrderRefNbr	Yes(used to be FSxCRCCase.SOID)		
SrvOrdType	No		
BranchLocationID	No	FSxCROppportunity	CROppportunity
SDEnabled	No		
ServiceOrderRefNbr	Yes(used to be FSxCROppportunity.SOID)		
SrvOrdType	No		

Application Code

DB Column Name	Renamed?	Previous FS Extension Table (Obsolete)	Current Table (Parent Table)
BillingRule	No	FSxCROpportunityProducts	CROpportunityProducts
EstimatedDuration	No		
SupplierLocationID	No		
SDEnabled	No		
AllowSchedule	No	FSxEPosition	EPosition
BranchID	No	FSxEquipment	EPEquipment
BranchLocationID	No		
EmployeeID	No		
RoomID	No		
SiteID	No		
CompanyWarrantyType	Yes(used to be FSxEquipmentModel.CompanyWarrantyType)		
CompanyWarrantyValue	Yes(used to be FSxEquipmentModel.CompanyWarrantyValue)		
EQEnabled	No		
EquipmentItemClass	No		
EquipmentTypeID	No		
ManufacturerID	No		
ManufacturerModelID	No		
ModelType	No		
SupplierWarrantyType	No		

Application Code

DB Column Name	Renamed?	Previous FS Extension Table (Obsolete)	Current Table (Parent Table)
SupplierWarrantyValue	No		
ActionType	No	FSxService	
BillingRule	No		
DfltEarningType	No		
EstimatedDuration	No		
IsTravellItem	No		
SDEnabled	No		
DefaultHasWarranty	Yes (previously FSxEquipmentModelTemplate.DfltHasWarranty)	FSxEquipmentModelTemplate	INItemClass
DefaultModelType	Yes (previously FSxEquipmentModelTemplate.DfltModelType)		
EQEnabled	No		
EquipmentItemClass	No		
DefaultBillingRule	Yes (previously FSxServiceClass.DfltBillingRule)	FSxServiceClass	
RequireRoute	No		
OldAppEmpID	No	FSxPMTTimeActivity	PMTTimeActivity
AppointmentCustomerID	No		
AppointmentID	No		
LogLineNbr	No		
ServiceID	No		

Application Code

DB Column Name	Renamed?	Previous FS Extension Table (Obsolete)	Current Table (Parent Table)
SOID (this column was deleted)	N/A		
EnableFSIntegration	No	FSxSOOrderType	SOOrderType
AskForSrvOrdTypeInCalendars	No	FSxUserPreferences	UserPreferences
DfltBranchLocationID	No		
DfltSrvOrdType	No		
Distance	No		
Interval	No		
TrackLocation	No		

Update of RecordComesFirst Property of PXDBTimeStamp Attribute

In MYOB Advanced2023.1, the `RecordComesFirst` property of `PXDBTimeStampAttribute` has been set to *true* for the following DACs of the Finance functional area:

- `APQuickCheck`, `APInvoice`, `APPayment`, and `APRegister` in the `PX.Objects.AP` namespace
- `ARCashSale`, `ARInvoice`, `ARPayment`, and `ARRegister` in the `PX.Objects.AR` namespace
- `Batch` in the `PX.Objects.GL` namespace

With this change, the record's own timestamp is preferred over the other timestamps (such as the graph timestamp and the timestamp that is stored in the `PXTimeStampScope.Persisted` collection of the current operation that is performed in a separate thread). Thus, when a single document is updated from multiple graphs, the record can be updated safely in the database without any data inconsistency issues.

Commerce Connector

API Changes

In MYOB Advanced 2023.1, multiple changes have been made in the API of the MYOB Commerce Framework. Developers who have created commerce connectors for previous versions of MYOB Advanced need to update the code of the connectors, as described in this topic.

Modified IProcessor Interface

The following methods have been added to the `IProcessor` interface:

```
List<(string fieldName, string fieldValue)> GetExternCustomFieldList(
    BcEntity entity, ExternCustomFieldInfo customFieldInfo);
```

The system uses this method to obtain the list of external fields and their values. This list is displayed in the **External Field** column on the **Export Mapping** tab and the **External Field / Value** column on the **Import Mapping** tab of the Entities (BC202000) form.

```
void ValidateExternCustomField(BcEntity entity, ExternCustomFieldInfo
    customFieldInfo,
    string sourceObject, string sourceField, string targetObject,
    string targetField, EntityOperationType direction);
```

The system uses this method to validate the custom field name or its value.

The signatures of the corresponding methods of the `<BCProcessorBase<TGraph, TEntityBucket, TPrimaryMapped>` abstract class have been modified accordingly. If these methods are implemented in custom processor classes, the developer needs to modify these implementations.

Availability of Custom Connectors in the License

In MYOB Advanced 2023.1, the new Custom Connectors feature (in the **Retail Commerce** group of features under **Third Party Integrations**) is available on the Enable/Disable Features (CS100000), as shown in the following screenshot. The Custom Connectors for Commerce is only available if purchased as part of the Commerce Bundle. It's not available as standard in MYOB Advanced Business.

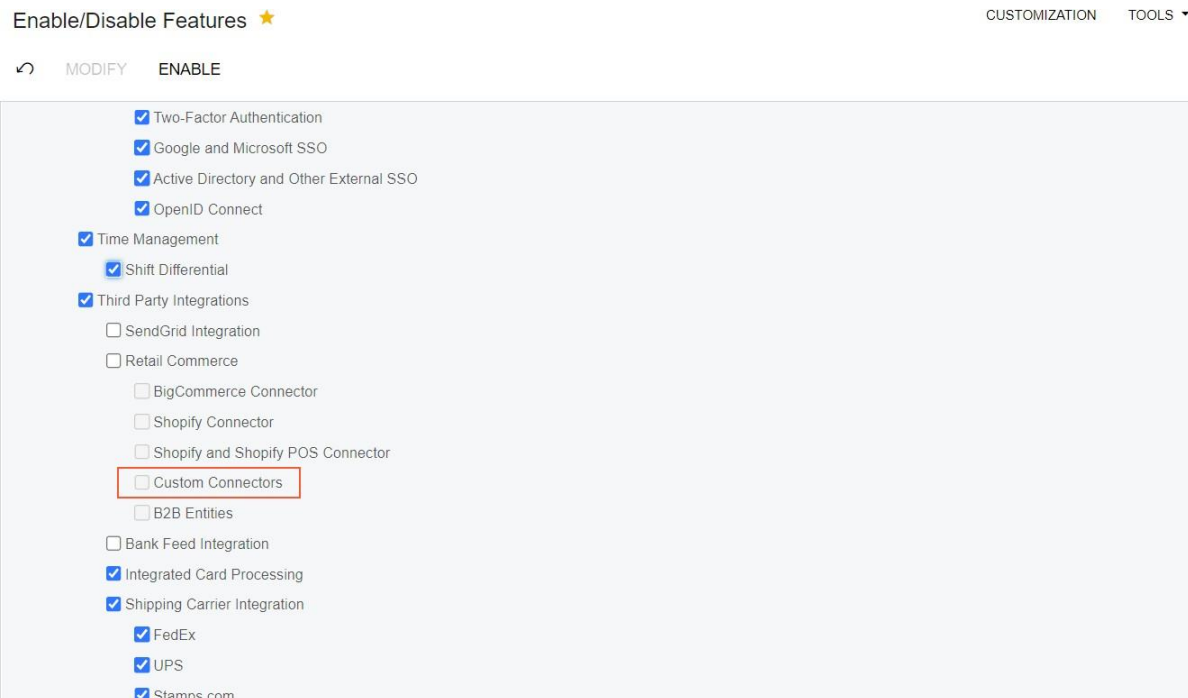

Figure: The Custom Connectors feature

Custom connectors can be developed by using the MYOB Commerce Framework, as described in [Implementing a Connector for an E-Commerce System](#). A user can view the type of the connector in the **Connector** column in the table on the Entities (BC202000) form.

If no license is applied to the instance, the user can work with up to five stores of each custom connector type on this instance.

If the *Custom Connectors* feature is not enabled on the Enable/Disable Features form of a licensed instance, no stores of custom commerce connector types can be used on this instance. If this feature is enabled, up to five stores of each custom connector type can be used on this instance. If more than five stores of a custom connector type are needed on the instance, the developer of the custom connector can contact MYOB to convert the custom connector to a licensed connector, which gives users the ability to work with any number of stores.

Customisation

Retrieval of a Customisation Package Through the Web API

In MYOB Advanced, a developer can use the web API for manipulating customisation projects from code, such as for deploying customisation packages to local and remote instances of MYOB Advanced.

In MYOB Advanced 2023.1, this web API has been expanded. Now the developer can also retrieve the content of a customisation project from the database of an MYOB Advanced instance by using the web API. The developer may need to automate the retrieval of a customisation package from the development environment for testing it in the testing environment.

Retrieval of a Customisation Package

To retrieve the content of a customisation project from the database of an MYOB Advanced instance, the developer uses the `POST` HTTP method and the following URL.

```
POST http(s)://<MYOB Advanced Instance URL>/CustomizationApi/getProject
```

In the `projectName` field of the request body, the developer specifies the name of the customisation project whose contents should be obtained. The developer can also specify (in the `IsAutoResolveConflicts` field of the request body) whether the system should automatically update the customisation project in the database with the changes from the file system if any files of the customisation project have been modified in the file system.

In the response body of a successful request, the system returns the customisation package in Base64 format. The `HasConflicts` field indicates whether the files of the customisation project were modified in the file system before the customisation package was obtained.

For details about the retrieval of a customisation package through the web API, see [Customisation Web API: getProject](#). For more information about the web API, see [Customisation Web API: General Information](#).

Example of Request

```
POST /<MYOB Advanced Instance URL>/CustomizationApi/GetProject HTTP/1.1
Host: localhost

Accept: application/json
Content-Type: application/json
Content-Length: 79

{
  "IsAutoResolveConflicts": true,
  "projectName": "PhoneRepairShop"
}
```

The following request shows an example of retrieval of the contents of the *PhoneRepairShop* customisation project with all the changes that are available in the file system.

If the response is *200 OK*, it contains the body, which is shown in the following example.

```
{
  "projectContentBase64": "UESDBBQAAAAIAApRn1WbF8u...",
  "hasConflicts": false,
  "log": []
}
```

Support of Events Triggered by Field Changes in the UI

In previous versions of MYOB Advanced, developers could use events that were triggered by changes in the fields. Starting in MYOB Advanced 2023.1, customisers can create, view, and modify these events in the Customisation Project Editor.

Changes to the Event Handler Properties Dialog Box

The customiser works with the event handlers in the **Event Handler Properties** dialog box. This dialog box opens when the customiser clicks **Add New** on the page toolbar of the Event Handlers page, or clicks the link in the table on the same page.

In this dialog box, the **Event Type** field has been added (see Item 1 in the following screenshot). In this field, the customiser selects the type of event handler: *Triggered from Code* or *Triggered by Field Change*. If the customiser selects *Triggered from Code*, they need to specify the settings of the event in the **Event Source** and the **Event Name** boxes. If the customiser selects *Triggered by Field Change*, the **Field Name** field becomes available (Item 2). In this field, the customiser selects the checkboxes for the field or fields whose modification should trigger the event (Item 3).

Figure: The new elements in the Event Properties dialog box

This functionality is supported for the fields of only the primary DACs. The customiser can specify the same fields for multiple event handlers.

For details, see [Configuring Event Handlers](#).

Changes to the Event Handlers Page

The table on the Event Handlers page of the Customisation Project Editor now contains the **Event Name/Field Name** column, as shown in the following screenshot. This column contains the name of the fields (for events triggered by changes in the fields) or the name of the event (for events triggered from code).

Handler Name	Display Name	Event Type	Event Source	Event Name/Field Names	Status
OnCancelDocument	OnCancelDocument	Triggered from Code	PX.Objects.AR.ARInvoice+Events	CancelDocument	Inherited
OnCloseDocument	OnCloseDocument	Triggered from Code	PX.Objects.AR.ARInvoice+Events	CloseDocument	Inherited
OnConfirmSchedule	OnConfirmSchedule	Triggered from Code	PX.Objects.AR.ARRegister+Events	ConfirmSchedule	Inherited
OnOpenDocument	OnOpenDocument	Triggered from Code	PX.Objects.AR.ARInvoice+Events	OpenDocument	Inherited
OnReleaseDocument	OnReleaseDocument	Triggered from Code	PX.Objects.AR.ARInvoice+Events	ReleaseDocument	Inherited
OnUpdateStatus	OnUpdateStatus	Triggered by Field Change	@PX.Objects.AR.ARInvoicePropertyChan...	Credit Hold, Don't Email, Don't Print, Emailed,...	Inherited
OnVoidDocument	OnVoidDocument	Triggered from Code	PX.Objects.AR.ARInvoice+Events	VoidDocument	Inherited
OnVoidSchedule	OnVoidSchedule	Triggered from Code	PX.Objects.AR.ARRegister+Events	VoidSchedule	Inherited

Figure: The Event Name/Field Name column on the Event Handlers page

Developer Documentation

New Topics

In MYOB Advanced 2023.1, a developer can find new and reworked information on the following subjects.

DAC Overview

The DAC Reference guide, which contained reference information about data access classes (DACs) and overview topics about the DACs of particular functional areas of MYOB Advanced, is no longer available. The overview topics are now available in the new DAC Overview guide.

For detailed descriptions of DACs and DAC fields, look for the needed DAC in the DAC Schema Browser. (For details about the DAC Schema Browser, see [Data from Multiple DACs: DAC Schema Browser.](#))

Webhooks in Commerce Connectors

Real-time import is now described in the commerce connector documentation. A developer can find more information in [Real-Time Synchronisation Through Webhooks and Push Notifications and To Implement Webhooks for a Commerce Connector.](#)

Cache Mapping

A developer can find information about how MYOB Framework maps data access class (DAC) types to graph caches and how to modify the default mapping in [Cache Mapping.](#)

New and Updated Examples in the Integration Development Guide

In the Integration Development Guide, for the following entities, REST API examples have been added or updated:

- Bill
 - Approve a Bill
- DeductionBenefitCode
 - Create a Deduction Code
- EarningTypeCode
 - Create an Earning Type Code
- EmployeePayrollClass
 - Create an Employee Payroll Class
- EmployeePayrollSettings
 - Update the Employee Payroll Settings
 - Update Work Locations in the Employee Payroll Settings
 - Specify Employment Records in the Employee Payroll Settings
- InventoryIssue
 - Release an Inventory Issue

Developer Documentation

- `InventoryQuantityAvailable`
 - Retrieve the Available Quantity of an Inventory Item
- `Payment`
 - Create an Accounts Receivable Payment for an Invoice and a Sales Order
 - Release an Accounts Receivable Payment
- `PaymentMethod`
 - Create a Payment Method
- `SalesInvoice`
 - Release a Sales Invoice
- `SalesOrder`
 - Apply Discounts to a Sales Order
 - Create a Sales Order with Tax Parameters Overridden
 - Create a Sales Order with Allocations
 - Retrieve a List of Sales Orders in Batches
 - Update the Detail Lines of a Sales Order
- `StockItem`
 - Add a Note to a Stock Item
 - Retrieve the Attachments of a Stock Item
 - Retrieve the List of Modified Stock Items
- `WorkLocation`
 - Create a Work Location

New Use Cases Section in the Customisation Guide

A new section, Use Cases, has been introduced in the Customisation Guide. This section provides examples of the customisation of the application code of MYOB Advanced. Currently, the section provides the following topics:

- Calculating Field Values (with PXFormula)
- Adding a Field from Another DAC
- Displaying a Custom DAC in MYOB Search
- Generating an Excel from Code

Integration Development

New API for Webhooks

MYOB Advanced 2023.1 introduces the new webhook API, which supports .Net Core.

Implementation of Webhooks with the New Interface

To configure the system to process data from an external application in MYOB Advanced with webhooks, a developer needs to perform the following general steps:

1. Create an implementation class that processes the requests from the external application. This class must implement the new `PX.Api.Webhooks.IWebhookHandler` interface, which has one method with the following signature.

```
Task HandleAsync(WebhookContext context, CancellationToken cancellation);
```

Note: The `PX.Api.Webhooks.IWebhookHandler` interface is available in the `PX.Api.Webhooks.Abstractions.dll` assembly.

2. Register the webhook that is processed by the implementation class on the Webhooks (SM304000) form of MYOB Advanced.
3. Copy the URL that is generated during the registration of the implementation class, and then specify this URL in the external application so that it sends requests to this URL.
4. Test the processing of the requests. For details about the changes in the responses and logging, see [Changes to Webhook Responses](#) and [Changes to Webhook History](#) below.
5. Optional: Include the webhook implementation in a customisation project.

For more information about the configuration of webhooks and an example of implementation, see [Configuring Webhooks](#) in the documentation.

Changes to Webhook Responses

In MYOB Advanced 2023.1, if an error occurs during the processing of a webhook, the error is returned in JSON format, no matter which `Accept` header is submitted in the request.

Changes to Webhook History

On the **Request History** tab of the Webhooks (SM304000) form, the developer can review the webhook processing history. In MYOB Advanced 2023.1, if the system can determine the encoding of the request body, the system tries to read the body as a string in this encoding and use the result for logging. (The system determines the encoding based on the `charset` parameter in the `Content-Type` header. If there's no `charset` parameter, the system tries to use the default encoding for the media type in `Content-Type`.)

Support of the Legacy Webhook Interface

If webhooks were configured on a site with a previous version of MYOB Advanced and the site has been updated to MYOB Advanced 2023.1, the webhooks continue working.

Note: In MYOB Advanced 2023.2, the legacy webhook API (which includes `PX.Data.Webhooks.IWebhookHandler`) will be removed.

Platform API

Fluent BQL in Formulas

In MYOB Advanced 2023.1, a developer can use new fluent business query language (BQL) operators in `PXFormula` attributes instead of `PX.Data.Parent<TField>` and `PX.Data.Selector<KeyField, ForeignOperand>`. The developer can also use fluent BQL to retrieve the value of a field from the setup record (that is, a record from a data access class that is used in a `PXSetup<Table>` data view). The following sections show examples of the use of the new fluent BQL operators for the retrieval of field values in `PXFormula`.

Field from the Parent Record

In the query of the `PXFormula` attribute, the developer can use the `FromParent` operator to obtain the value of a field from the parent record.

For example, suppose that in a previous version, the developer wrote the following query in `PXFormula` with traditional BQL.

```
[PXFormula(typeof(Where<Parent<SOShipment.shipmentType>,
    Equal<SOShipmentType.transfer>>))] ]
```

To use the `Parent` operator in fluent BQL, the developer could wrap the operator in the `Use<>.As [Type]` operator, as the following code shows.

```
[PXFormula(typeof(Use<Parent<SOShipment.shipmentType>>.AsString.
    IsEqual<SOShipmentType.transfer>))] ]
```

In MYOB Advanced 2023.1, the developer can simplify the code in fluent BQL, as shown below. `[PXFormula(typeof(SOShipment.shipmentType.FromParent.IsEqual<SOShipmentType.transfer>))]`

Field from the Record Referenced by the PXSelector Attribute

In the query of the `PXFormula` attribute, the developer can use the `FromSelectorOf` operator to obtain the value of a field from the record that is referenced by the `PXSelector` attribute.

For example, suppose that in a previous version, the developer used traditional BQL to write the following query in `PXFormula`.

```
[PXFormula(typeof(Where<Selector<shipmentNbr, SOShipment.shipmentType>,
    Equal<SOShipmentType.transfer>>))] ]
```

In fluent BQL, the `Selector` operator could be used as follows.

```
[PXFormula(typeof(Use<Selector<shipmentNbr, SOShipment.shipmentType>>.AsString.
    IsEqual<SOShipmentType.transfer>))] ]
```

Now the developer can rewrite this code with fluent BQL in a simplified way, as shown in the following code.

```
[PXFormula(typeof(SOShipment.shipmentType.FromSelectorOf<shipmentNbr>.IsEqual<SOShipmentType.transfer>))]
```

Field from the Setup Record

In the query of the `PXFormula` attribute, the developer can use the `FromSetup` operator to obtain the value of the field from the setup record, as the following code shows.

```
[PXFormula(typeof(SOSetup.autoReleaseIN.FromSetup.IsEqual<True>)]
```

Web Services

Operation with Archived Records

MYOB Advanced 2023.1 introduces the ability to make records archived (see Platform: Archiving Old Documents). By default, these archived records are hidden. To work with archived records by using the contract-based REST API or OData Version 4, in a request, a developer must specify the `PX-ApiArchive` HTTP header with the *SHOW* value.

For example, the following OData 4 request retrieves both archived and non-archived shipments that were created after January 1, 2022.

```
GET /<MYOB Advanced instance name>/ODataV4/PX_Objects_SO_SOShipment?
    $filter=ShipDate gt 2022-01-01T00:00:00%2b03:00&$select=ShipmentNbr,ShipDate
    HTTP/1.1
Host: localhost
PX-ApiArchive: SHOW
```

If the `PX-ApiArchive` HTTP header is not specified, only non-archived shipments are retrieved.

Retrieval of Values of Multilingual Fields in Available Languages

In MYOB Advanced 2023.1, a developer can use the OData Version 3 interface and the OData Version 4 interface to retrieve the values of multilingual fields in any of the languages configured in the system.

Retrieval of Multilingual Fields

If an entity has multilingual fields, the developer can obtain the values of these fields in any available language. The developer can do this in either of the following ways:

- By using the `Accept-Language` HTTP header and specifying the desired locale as its value
- By using the `locale` URL parameter and specifying the desired locale as its value

If both the `Accept-Language` HTTP header and the `locale` URL parameter are used, the locale specified in the `locale` URL parameter is taken into account.

The following sample URL retrieves the *AACOMPUT01* inventory item with French values of multilingual fields by using the OData Version 4 interface:

[https://localhost/MYOBERP/ODatav4/PX_Objects_IN_InventoryItem?locale=fr-FR&\\$filter=InventoryCD eq 'AACOMPUT01'](https://localhost/MYOBERP/ODatav4/PX_Objects_IN_InventoryItem?locale=fr-FR&$filter=InventoryCD eq 'AACOMPUT01'). The use of the following request has the same effect.

```
GET /MYOBAdvanced/ODatav4/PX_Objects_IN_InventoryItem?$filter=InventoryCD eq 'AACOMPUT01'  
HTTP/1.1  
  
Host: localhost  
Accept-Language: fr-FR
```

The following sample URL retrieves the *AACOMPUT01* inventory item with French values of multilingual fields by using the OData Version 3 interface and the *IN-StockItem* generic inquiry (which was exposed via OData before the URL was used): *[https://localhost/MYOBERP/OData/IN-StockItem?locale=fr-FR&\\$filter=InventoryID eq 'AACOMPUT01'&\\$format=json](https://localhost/MYOBERP/OData/IN-StockItem?locale=fr-FR&$filter=InventoryID eq 'AACOMPUT01'&$format=json)*.

Specification of Values of Multilingual Fields in Particular Languages

In MYOB Advanced 2023.1, a developer can use the contract-based REST API to specify the values of multilingual fields in any of the languages configured in the system. If only some of the configured languages are used in a request, the field values in other languages remain unchanged.

Language in Which Values of Multilingual Fields Are Specified

In MYOB Advanced 2023.1, for multilingual fields, the `value` field contains the value in the default language. (In previous versions, the field held the value in the current language.) This is true whether or not the value was specified with the `Translations` field.

Example of the Specification of Values of a Multilingual Field

Suppose that at least three languages (English, French, and Russian) are configured in the instance. The following example demonstrates how to specify the description of the stock item with the `8ecd4ca7-30d1-ec11-839d-085bd61190bc` ID in English, French, and Russian.

```
PUT ?$expand=Translations HTTP/1.1
Host: [<MYOB Advanced instance URL>]/entity/Default/22.200.001/StockItem
Accept: application/json
Content-Type: application/json

{
  "id": "8ecd4ca7-30d1-ec11-839d-085bd61190bc",
  ...
  "Description" : {
    "value": "new description in English",
    "Translations": {
      "fr": "nouvelle description en français",
      "ru": "новое описание на русском языке"
    }
  }
}
```

Usage Notes

The developer specifies the values of multilingual fields by using the `Translations` field, or in the `value` field in the following format:

[{`language_code1:value1`},{`language_code2:value2`},...]. The developer cannot use both approaches simultaneously.

The `value` field contains the value in the default language. If the developer specifies a value in the corresponding `Translations/<default_language>` field, this value must be the same as the one in the `value` field; otherwise, an error will be generated when the request is executed.

Platform

Deprecation of Automation Steps

In MYOB Advanced 2023.1, the previously provided automation steps and automation definitions have been removed. Customisers used these on the Automation Steps (SM205000) and Automation Definitions (SM205010) forms, respectively.

For the following forms, automation steps are no longer available:

- Production Order Maintenance (AM201500)
- Engineering Change Request (AM210000)
- Engineering Change Order (AM215000)
- Supplier Shipments (AM310000)
- Cash Transactions (CA304000)
- Marketing Campaigns (CR202000)
- Customer Contracts (CT301000)
- Fixed Assets (FA303000)
- Journal Transactions (GL301000)
- Wiki (SM202005)
- System Email Accounts (SM204002)
- Email Templates (SM204003)
- <Scenario Name> (WZ201500)

In MYOB Advanced 2023.1, although automation steps will not work for the forms listed above, they will still work for custom forms (that is, for forms created by customisers from scratch).

Starting in MYOB Advanced 2023.2, the automation step functionality will be deprecated, and the Automation Definitions and Automation Steps forms will be unavailable.

Automation Changes

Customisations that use automation steps for the forms mentioned above will no longer work. Customisers will need to redesign the automation of the processes by using the workflow engine.

Existing workflows can be customised in the Customisation Project Editor (see Workflow UI Guide) or by extending graphs and workflows (see Workflow API Guide).

Resetting Access Rights for Roles

In previous versions of MYOB Advanced, after a customiser published a customisation project, the system reset the access rights for a screen to *Not Set* for roles that had the *Not Set* access rights in the customisation project, as well as for roles that were not added to the customisation project.

In MYOB Advanced 2023.1, the customiser can select whether to reset the access rights for roles that are not added to the customisation project.

To support this functionality, the following changes have been introduced on the Access Rights page of the Customisation Project Editor:

- The Search field (see Item 1 in the following screenshot) and the **Last Modified On** column (Item 2) have been added to the **Add Access Rights for Screen** dialog box. (The customiser opens this dialog box by clicking **Add New Record** on the page toolbar.)

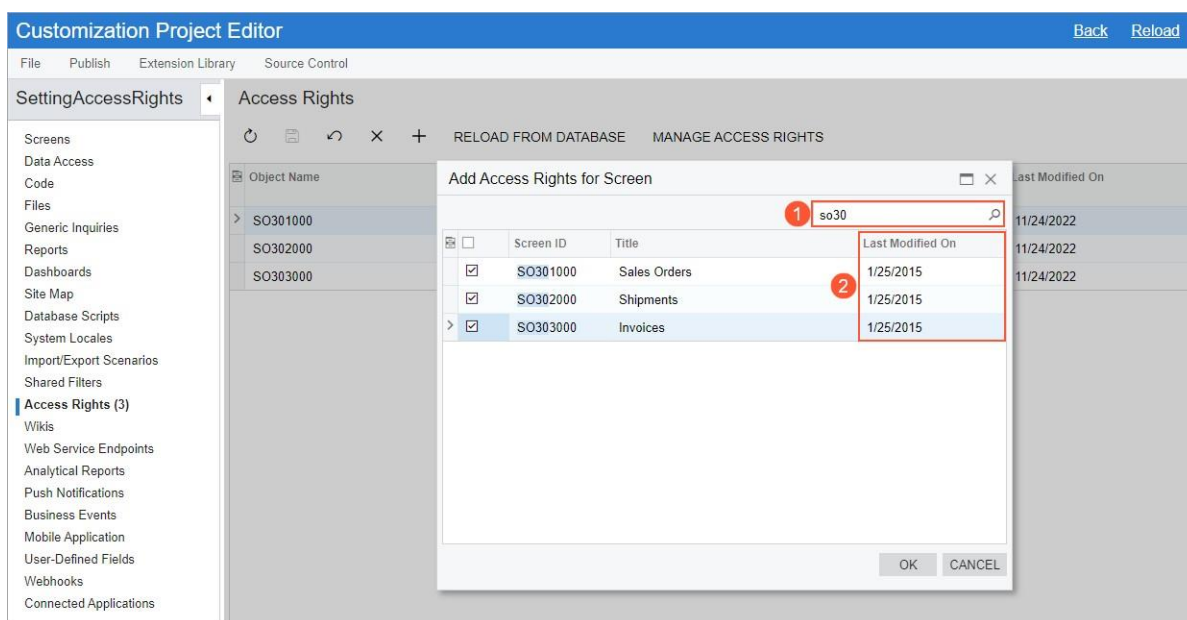

Figure: The updated Add Access Rights for Screen dialog box

- The **Reset Permissions** column with a checkbox has been added to the table on the page (see the following screenshot).

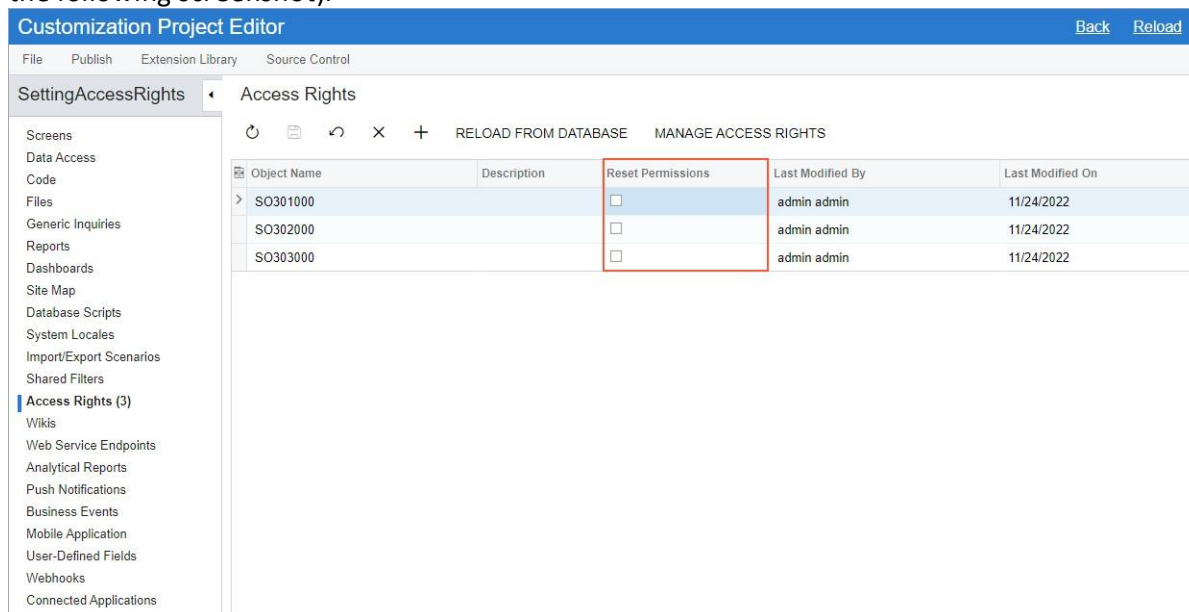

Figure: The Reset Permissions column

The following examples explain in detail how these changes are processed by the system.

Usage Example 1

Suppose that the customiser has an MYOB Advanced instance in which the customiser sets the following access rights for the Sales Orders (SO301000) form on the Access Rights by Screen (SM201020) form.

User Role	Access Rights
<i>AP Admin</i>	<i>Edit</i>
<i>AR Admin</i>	<i>Revoked</i>
<i>CA Admin</i>	<i>Not Set</i>

Further suppose that the customiser adds the access rights (the *ScreenWithRights* items) for the Sales Orders form (which is the screen with the *SO303000* ID) to a customisation project and exports this project.

On another instance of MYOB Advanced, the customiser imports the customisation project and makes changes by performing the following general steps:

- On the User Roles (SM201005) form, creates a role named *MR Admin*.
- On the Access Rights by Screen form, specifies the following access rights for the Sales Orders (SO301000) form.

User Role	Access Rights
<i>AP Admin</i>	<i>Delete</i>

User Role	Access Rights
<i>AR Admin</i>	<i>View Only</i>
<i>MR Admin</i>	<i>Delete</i>

1. Opens the imported customisation project.
2. In the table on the Access Rights page, selects the Reset Permissions checkbox. The system displays a warning for the added item (see the following screenshot).

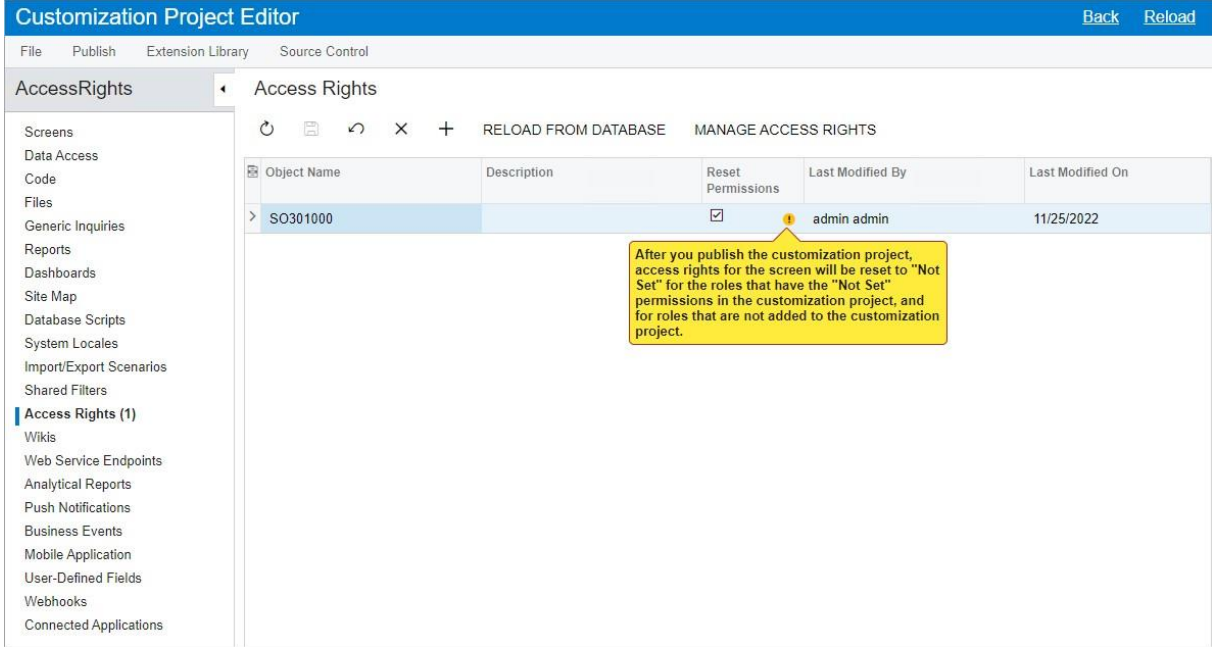

Figure: The warning about resetting access rights

3. Publishes the customisation project.
4. On the Access Rights by Screen (SM201020) form, makes sure that the system has updated the access rights for the Sales Orders (SO301000) form to the following.

User Role	Access Rights
<i>AP Admin</i>	<i>Edit</i>
<i>AR Admin</i>	<i>Revoked</i>
<i>CA Admin</i>	<i>Not Set</i>
<i>MR Admin</i>	<i>Not Set</i>

The system has reset the access rights for roles included in the customisation project, as well as for roles that were not included in it. Notice that the access rights for the *MR Admin* role have changed from *Delete* to *Not Set*, and that the access rights for the *AP Admin*, *AR Admin*, and *CA Admin* roles have changed to those specified in the customisation project.

Usage Example 2

Suppose that the customiser has an MYOB Advanced instance in which the customiser sets the following access rights for the Sales Orders (SO301000) form on the Access Rights by Screen (SM201020) form.

User Role	Access Rights
<i>AP Admin</i>	<i>Edit</i>
<i>AR Admin</i>	<i>Revoked</i>
<i>CA Admin</i>	<i>Not Set</i>

Further suppose that the customiser adds the access rights for the Sales Orders form to a customisation project and exports this project.

On another instance of MYOB Advanced, the customiser imports the customisation project and makes changes by performing the following general steps:

1. On the User Roles (SM201005) form, creates a role named MR Admin.
2. On the Access Rights by Screen (SM201020) form, specifies the following access rights for the Sales Orders (SO301000) form.

User Role	Access Rights
<i>AP Admin</i>	<i>Delete</i>
<i>AR Admin</i>	<i>View Only</i>
<i>CA Admin</i>	<i>Edit</i>
<i>MR Admin</i>	<i>Delete</i>

3. Opens the imported customisation project, and on the Access Rights page, clears the Reset Permissions checkbox for the SO301000 screen.
4. Publishes the customisation project.
5. On the Access Rights by Screen (SM201020) form, makes sure that the system has updated the access rights for the Sales Orders (SO301000) form to the following.

User Role	Access Rights
<i>AP Admin</i>	<i>Edit</i>
<i>AR Admin</i>	<i>Revoked</i>
<i>CA Admin</i>	<i>Edit</i>
<i>MR Admin</i>	<i>Delete</i>

The system has not changed the access rights for roles that were not included in the customisation project; notice that the *MR Admin* role has retained the *Delete* access rights.

Note: For customisation projects created in previous versions of MYOB Advanced, the **Reset Permissions** checkbox is selected by default, and the system resets the access rights for roles that have not been added to these projects.

Publication of Multiple Projects with the Same ScreenWithRights Items

If the customiser publishes multiple customisation projects that contain the same *ScreenWithRights* items, the system performs the following actions:

- If a level is specified for each of the projects, merges the projects, adds to the merged project the *ScreenWithRights* items from the project with the highest level, and displays a warning that the *ScreenWithRights* items from other projects will be ignored
- If the projects have the same level or no level is specified for at least one of the projects, does not publish the projects and displays an error

System Administration

Improvements to the Trace Page

In MYOB Advanced 2023.1, multiple improvements (described in the following sections) have been made to the Trace page. This page opens when an administrator clicks **Tools > Trace** on the title bar of an MYOB Advanced form.

The updated page is shown in the following screenshot.

Figure: The updated Trace page

Changes to the Header

The header now contains an issue counter (see Item 1 in the following screenshot) and three filters (Item 2).

Figure: The header with an issue counter and filters

By using the issue counter, the administrator can track the number of issues (that is, errors and warnings). If there are no issues, the counter is not displayed. The number of exceptions is not displayed.

An administrator uses the filters to display specific types of records in all parts of the page as follows:

- **Issues:** Shows all records or only records with issues
- **Screens:** Shows records for all forms or a specific form
- **Type:** Shows all requests or requests of a particular type

Changes to the Last Requests Table

The Last Requests table contains the **Issues** column, which displays the number of issues for the form in the request in the row (see the following screenshot).

Figure: The Last Requests table

If there are no issues, the column is hidden.

Changes to the Table with Logged Information

The table with logged information contains the **All** tab, which displays all records from the **Messages** and **Exceptions** tabs for a particular request (see Item 1 in the screenshot below), and the **Expand All** button (Item 2), which toggles with the **Collapse All** button.

For long messages, only the first 20 rows are displayed; the administrator can view the entire message by clicking **Show More** (Item 3).

To copy a particular message, the administrator clicks the **Clipboard** button to the left of the needed message (Item 4). Alternatively, the administrator presses Ctrl+A or clicks the text three times to select it.

Last Requests ● Issues: 6

Issues: All | Screen: All | Type: All

SUBMIT LOGS

Issues	Screen ID	Request Type	Command	Duration, ms	Time (UTC)
1	SM206015	Screen	Delete	368	12:28:09
	SM206015	Screen	Cancel	383	12:28:05
	SM206015	Screen	Refresh	88	12:28:04
	SM206015	Screen	DropDown	50	12:27:58
	~/ml/even...	LongRun		19 332	12:27:54
	SM206025	Screen	HTML	2 238	12:27:54
	SM206025	Screen	ReloadPage	1 991	12:27:54
	SM206025	Screen	CopyPaste@...	428	12:27:47
5	~/pages/s...	Screen	UploadFile	124	12:27:47
	SM206025	Screen	CopyPaste@...	35	12:27:41

User Name: admin.SOFT
Version: 23.093.0207
Customizations: None

Local Time: 2023-01-16 15:28:13
UTC Time: 2023-01-16 12:28:13

Requests

Screen ID: SM206015
Request Type: Screen
Start Time: 2023-01-16 12:28:09 UTC
Command: Delete
Company: T100
Keys: Name=Import/Export Customers;

Performance

Server Time, ms: 368
CPU Time, ms: 296
SQL Time, ms: 64
Wait Time, ms: 7
SQL Count: 29
SQL Rows: 27

ALL | 1 MESSAGE | 4 EXCEPTIONS | 16 SQL

EXPAND ALL

1

PX.Data.PXException 2023-01-16 12:28:09 UTC

Exception Type: PX.Data.PXException

Message: Error: A mapping that uses the current data source exists. The record cannot be deleted.

Stack Trace:

```

at PX.Data.PXFirstChanceExceptionLogger.ProfilerFirstChanceException(Object o, FirstChanceExceptionEventArgs args)
at PX.Api.SYProviderMaint.SYProvider_RowDeleting(PXCache sender, PXRowDeletingEventArgs e)
at PX.Data.PXCache.OnRowDeleting(Object item, Boolean externalCall)
at PX.Data.PXCache`1.Delete(Object data, Boolean bypassinterceptor)
at PX.Data.PXDelete`1.<Handler>d__3.MoveNext()
at PX.Data.PXAction`1.<Press>d__38.MoveNext()
at PX.Web.UI.PXBaseDataSource.byExecutePendingCommand(String viewName, String[] sortcolumns, Boolean[] descends, C
at PX.Web.UI.PXBaseDataSource.ExecuteSelect(String viewName, DataSourceSelectArguments arguments, PXDSSelectArgum
at PX.Web.UI.PXDataSource.ExecuteSelect(String viewName, DataSourceSelectArguments arguments, PXDSSelectArguments f
at PX.Web.UI.PXFormDataProvider.DataBind()
at PX.Web.UI.PXCallbackManager.CollectDataControls(Dictionary`2 controlsDic, List`1 controlList)
at PX.Web.UI.PXCallbackManager.RenderClientData(PXCallbackResultMethod resultMethod, XmlWriter writer)
at PX.Web.UI.PXCallbackManager.GetCallbackResultInternal(PXCallbackResultMethod resultMethod)
at PX.Web.UI.PXCallbackManager.GetCallbackResult(PXCallbackResultMethod resultMethod)
at System.Web.UI.Page.RenderCallback()
at System.Web.UI.Page.ProcessRequestMain(Boolean includeStagesBeforeAsyncPoint, Boolean includeStagesAfterAsyncPoint)
at System.Web.UI.Page.ProcessRequest(Boolean includeStagesBeforeAsyncPoint, Boolean includeStagesAfterAsyncPoint)
at System.Web.UI.Page.ProcessRequest()
at System.Web.UI.Page.ProcessRequest(HttpContext context)
                    
```

Show more

4

2

PX.Data.PXException 2023-01-16 12:28:09 UTC

Error: A mapping that uses the current data source exists. The record cannot be deleted.

Figure: The table with logged information

Upgrade Procedure

Customisations and Integrations

Multiple changes have been made since MYOB Advanced 2022.2 Update 3 (Build 22.203.0043) that may affect reports, customisations, and integrations that have been implemented by developers for prior versions of MYOB Advanced. The complete list of these changes is provided in Reference List of Changes. The following sections describe additional recommendations about the possible approaches that a developer can use to prevent issues with the implemented solutions.

To prevent breaking changes in the customisation projects, the developer should do the following:

1. Analyse the customisation projects.
2. Carefully read the list of breaking changes in Reference List of Changes.
3. Replace the changed objects with their alternatives.
4. If the objects used in the customisation projects have been removed and no alternatives have been provided, consider creating new customisation projects.

Before an upgrade to MYOB Advanced 2023.1, to detect the changes that break existing customisation projects, the developer can check the compatibility of the code included in all published customisation projects with the new code of MYOB Advanced. For details, see To Validate the Compatibility of the Published Customisation with a New Version Before an Upgrade in the Customisation Guide.

Note: The validation that detects breaking changes is turned on by default in MYOB Advanced 2023.1. If any errors occur during the validation, the developer can refer to To Resolve an Issue Discovered During the Validation in the Customisation Guide.

Update of Unit Tests

Starting in MYOB Advanced 2023.1, the `PX.Tests.Unit.dll` library uses the `Moq` NuGet package (Version 4.14.1). The developer needs to include the `Moq` package in the projects with MYOB Advanced unit tests.

Obsolete External Identity Providers

As a part of migration of MYOB Advanced source code to .NET Core, the following classes for external identity providers have been marked as obsolete:

- `PXGoogleOAuthClient`, which controls authentication with Google accounts
- `PXWindowsLiveClient`, which controls authentication with Microsoft accounts
- `PXOAuth2Client`, from which custom providers can be derived. The classes will be removed in MYOB Advanced 2023.2.

To replace custom identity providers that use any of these classes, the system administrator should configure an OpenID identity provider on the OpenID Providers (SM303020) form, as described in Configuration of an Open ID Provider.

Note: The Security Preferences (SM201060) form can no longer be used for the configuration of external identity providers. For the providers that were configured on this form in a previous version of MYOB Advanced, warnings are displayed.

RowSelecting Event Changes

While querying the database, MYOB Framework executes `RowSelecting` event handlers for every retrieved record. If a developer used these event handlers in the application code in previous versions of MYOB Advanced and executed additional BQL statements within a `RowSelecting` event handler, we recommended that the developer used a separate connection scope for the execution. (During the execution of the `RowSelecting` event handler, the connection scope that was used to retrieve the data that generated the `RowSelecting` event remained busy; therefore, no other operations could be performed on this connection scope.) However, the opening of a separate connection could have resulted in data inconsistencies if the data selected in the first connection scope intersected with the data in the separate connection scope.

In MYOB Advanced 2023.1, the `RowSelecting` graph event handlers are executed after the iteration through rows of the initial connection scope is completed. The developer does not need to use a separate connection scope to query the data in the `RowSelecting` event handler.

Update of the Search Index

During the upgrade, the search index may become outdated. To update the search index, a system administrator needs to rebuild the entity index after the database upgrade by doing the following:

1. Opening the Rebuild Full-Text Entity Index (SM209500) form.
2. On the form toolbar, clicking **Process All**.

This process rebuilds the content of the DACs available for search and stores it in the specific form prepared for search queries in the `SearchIndex` database table.

Reference List of Changes

Screen API Changes

Form	Old Name	Type of Change
Consolidation Data (GL509001)	LedgerCD	Renamed to Ledger
	BranchCD	Renamed to Branch
	AccountCD	Renamed to Account
	MappedValue	Renamed to Mapped Sub.
	MappedValueLength	Renamed to Mapped Sub. Length
	FinPeriodID	Renamed to Fin. Period
	ConsolAmtCredit	Renamed to Credit Amount
	ConsolAmtDebit	Renamed to Debit Amount
Archival Policies (SM200400)	Policies.TableName	Renamed to Policies.EntityName
	CloseWorkflowForm	Removed
Projects (PM301000)	Invoices.CurrencyPMProformaCuryID	Renamed to Invoices.ProFormaCurrency
	Invoices.CurrencyARInvoiceCuryID	Renamed to Invoices.ARDocCurrency
Subcontracts (SC301000)	Addresses	Removed
	Addresses.PayToSupplier	Moved to FinancialSubcontractInfo.PayToSupplier

Screen API Changes

Form	Old Name	Type of Change
Suppliers (AP303000)	GeneralSupplierProperties.ProgramAccountNumber	Renamed to BusinessNumber
Projects Preferences (PM101000)	GeneralGeneralSettings.MigrationMode	Renamed to GeneralGeneralSettings.ActivateMigrationMode
Project Transactions (PM304000)	TransactionSummary.OrigDocNbr	Renamed to TransactionSummary.OrigDocNbrOrigNotelD
Project Transaction Details (PM401000)	Selection.From	Renamed to Selection.StartDate
	Selection.To	Renamed to Selection.EndDate
	Selection.TranID	Renamed to Selection.RefNumber
Project Budget Overruns (PM404000)	Selection.From	Renamed to Selection.StartDate
	Selection.To	Renamed to Selection.EndDate
	SelectionAdditionalFilters	Container Removed
Budget Details(PMGI0010)	Result.DescriptionPMProjectDescription	Renamed to Result.ProjectDescription
	Result.TaskID	Renamed to Result.ProjectTask
	Result.DescriptionPMBudgetDescription	Renamed to Result.LineDescription
	Result.OriginalContract	Renamed to Result.OriginalBudgetedAmount
Project Summary(PMGI0025)	Result.ApprovedContractChanges	Renamed to Result.BudgetedCOAmount
	Result.RevisedContract	Renamed to Result.RevisedBudgetedAmount
	Result.RevenueToDate	Renamed to Result.BilledToDate

Screen API Changes

Form	Old Name	Type of Change
Commitments(PM306000)	SelectionCommitmentRecord	Container Removed
Project Transaction Inquiry (PMGI0035)	Screen Removed	
IN505000	Selection.RebuildItemHistory	Renamed to RebuildItemHistorySince
Construction Bonding Report (PM650500)	Parameters.Organisation	Renamed to EdOrgBAccountID
	Parameters.Branch	Renamed to EdOrgBAccountID
	Parameters.AsOfDate	Removed
Project WIP (PM651500)	Parameters.Organisation	Renamed to EdOrgBAccountID
	Parameters.Branch	Renamed to EdOrgBAccountID
	Parameters.AsOfDate	Removed
Project WIP Detail (PM652500)	Parameters.Status	Removed
Project WIP (PM651000)	Screen Removed	
Project WIP Detail (PM652000)	Screen Removed	
CR304500	CreateSalesOrder	Renamed to CreateSalesOrderMainCreationDialogCustomer
CR304000	CreateSalesOrder	Renamed to CreateSalesOrderMainCreationDialogCustomer
Tenants (SM203520)	CompanySummary.CloudTenantID	Removed because it was already present on the Cloud Service Diagnostics (SM205090) form

Screen API Changes

Form	Old Name	Type of Change
Cloud Service Diagnostics (SM205090)	CloudServiceInformationServiceInformation.TenantID	Moved to the new panel of the same form
Cloud Service Diagnostics (SM205090)	SM205090.CloudServiceInformationSupportedServices	Removed because the layout of the screen has been changed. Services moved to the grid.
Companies (CS101500)	CompanySummaryROTRUTSettings.Active	Removed. Use Activate, Deactivate actions instead
Tasks (CR306020)	ViewTask	Removed because Related Tasks tab removed
	AddNewRelatedTask	Removed because Related Tasks tab removed
	Details.Parent	Moved to another container
	Details.ParentSummary	Moved to another container
	RelatedActivities	Renamed to Activities
	RelatedTasks.Subject	Related Tasks tab removed
	RelatedTasks.Status	Related Tasks tab removed
	RelatedTasks.StartDate	Related Tasks tab removed
	RelatedTasks.DueDate	Related Tasks tab removed
	RelatedTasks.CompletedAt	Related Tasks tab removed
	DetailsReminder.RemindAtDate	Moved to another container
	DetailsReminder.RemindAtTime	Moved to another container
	Expense Claims (EP301000)	Details.CreatedFromClaim

Screen API Changes

Form	Old Name	Type of Change
Project Tasks (PM302000)	RecurringBilling.Used	Field Removed
Project Balance (PM621000)	Parameters.IncludePotentialCOInTheRevisedBucket	Renamed to Parameters.Include.Potential.COValuesInRevisedValues
Employee Hours (PM622000)	Parameters.ProjectID	Renamed to Parameters.Project
Projects (PM631000)	Parameters.CustomerID	Renamed to Parameters.Customer
Project Tasks (PM632000)	Parameters.CustomerID	Renamed to Parameters.Customer
Project Budget Forecast by Month (PJ629600)	Parameters.Type	Renamed to Parameters.BudgetType
Project Cost Transaction History (PM706230)	Parameters.IncludeUnreleasedTransactions	Renamed to Parameters.IncludeUnreleasedProjectTransactions
Project Billing (PM706300)	Parameters.DateFrom	Renamed to Parameters.StartDate
	Parameters.DateTo	Renamed to Parameters.EndDate
Subcontract Summary (SC610500)	Parameters.SupplierID	Renamed to Parameters.Supplier
Subcontract Details (SC611000)	Parameters.SupplierID	Renamed to Parameters.Supplier

Screen API Changes

Form	Old Name	Type of Change
Subcontract Audit (SC644000)	Parameters.SubcontractNumber	Renamed to Parameters.SubcontractNbr
Subcontract Audit Details (SC646000)		The screen has been removed.
Bills and Adjustments (AP301000)	DeleteJointPayee	Action Removed
	ViewApPayment	Action Removed
	IndicateAmountsToPaySupplierID	Container Removed
	JointPayees	Container Renamed to JointPayeesJointPayees
	IndicateAmountsToPay	Container Removed
	JointAmountApplication.JointPaidAmount	Field Removed
Checks and Payments (AP302000)	ReloadJointPayees	Action Renamed to AddJointPayee
	PaymentSummary.JointCheck	Field Removed
	PaymentSummary.SupplierPaymentAmount	Field Removed
	PaymentSummary.JointPaymentAmount	Field Removed
	JointPayees	Container Renamed to SelectJointPayee
Prepare Payments (AP503000)	AddJointAmounts	Action Removed
	IndicateAmountsToPayJointPayeeSupplier	Container Removed
	IndicateAmountsToPayAPDocument	Container Removed
Checks and Payments (AP302000)	DocumentsToApply.Project	Renamed to DocumentsToApply.ProjectAPIInvoiceProjectID
	ApplicationHistory.Project	Field Removed

Screen API Changes

Form	Old Name	Type of Change
Allocation Rules (PM207500)	AllocationSettingsTransactionOptions.ReverseAllocation	Field Removed
Projects (PM301000)	DefaultsPayrollValues	Container Removed
Change Orders (PM308000)	SelectCommitments.Cancelled	Renamed to SelectCommitments.Canceled
Run Allocations by Tasks (PM502000)	Projects.AllocationRule	Renamed to Projects.Allocation Rule Description
Run Allocations by Projects (PM502500)	Projects.AllocationRule	Renamed to Projects.Allocation Rule Description
Project Management Preferences (PJ101000)	GeneralDailyFieldReportSettings.PendingApprovalNotification	Renamed to GeneralDailyFieldReportSettings.DFR Approval Notification
	GeneralDailyFieldReportSettings.PendingApprovalNotificationDescription	Renamed to GeneralDailyFieldReportSettings.DFR Approval Notification
Projects Preferences (PM101000)	ProjectApprovalMap	Moved from the GeneralGeneralSettings container to the Approval.ApprovalSettings container
	ProjectApprovalMapMapName	Moved from the GeneralGeneralSettings container to the Approval.ApprovalSettings container
	PendingProjectApprovalNotification	Moved from the GeneralGeneralSettings container to Approval.PendingApprovalNotification container
	GeneralGeneralSettings.PendingProjectApprovalNotificationDescription	Renamed to Approval.PendingApprovalNotification.ProFormaInvoiceApprovalNotification
	ProFormaApprovalMap	Moved from the GeneralGeneralSettings container to the Approval.ApprovalSettings container

Screen API Changes

Form	Old Name	Type of Change
	ProFormaApprovalMapMapName	Moved from the GeneralGeneralSettings container to the Approval.ApprovalSettings container
	PendingProFormaApprovalNotification	Moved from the GeneralGeneralSettings container to the Approval.PendingApprovalNotification container
	GeneralGeneralSettings.PendingProFormaApprovalNotificationDescription	Renamed to Approval.PendingApprovalNotification.ProFormaInvoiceApprovalNotification
	ChangeRequestApprovalMap	Moved from the GeneralGeneralSettings container to the Approval.ChangeRequestApprovalMap container
	ChangeRequestApprovalMapMapName	Moved from the GeneralGeneralSettings container to the Approval.ApprovalSettings. ChangeRequestApprovalMapMapName container
	PendingChangeRequestApprovalNotification	Moved from the GeneralGeneralSettings container to the Approval.PendingApprovalNotification. PendingChangeRequestApprovalNotification container
	GeneralGeneralSettings.PendingChangeRequestApprovalNotificationDescription	Renamed to Approval.PendingApprovalNotification.PendingChangeRequestApprovalNotification
	ChangeOrderApprovalMap	Moved from the GeneralGeneralSettings container to the Approval.ApprovalSettings. ChangeOrderApprovalMap container
	ChangeOrderApprovalMapMapName	Moved from the GeneralGeneralSettings container to the Approval.ApprovalSettings. ChangeOrderApprovalMapMapName container
	PendingChangeOrderApprovalNotification	Moved from the GeneralGeneralSettings container to the Approval.PendingApprovalNotification. PendingChangeOrderApprovalNotification container
	GeneralGeneralSettings.PendingChangeOrderApprovalNotificationDescription	Renamed to Approval.PendingApprovalNotification.PendingChangeOrderApprovalNotification

Screen API Changes

Form	Old Name	Type of Change
	QuoteApprovalMap	Moved from the GeneralGeneralSettings container to the Approval.ApprovalSettings. QuoteApprovalMap container
	QuoteApprovalMapMapName	Moved from the GeneralGeneralSettings container to the Approval.ApprovalSettings. QuoteApprovalMapMapName container
	PendingQuoteApprovalNotification	Moved from the GeneralGeneralSettings container to the Approval.PendingApprovalNotification.PendingQuoteApprovalNotification container
	PendingQuoteApprovalNotificationDescription	Moved from the GeneralGeneralSettings container to the Approval.PendingApprovalNotification.PendingQuoteApprovalNotificationDescription container
	CostProjectionApprovalMap	Moved from the GeneralGeneralSettings container to the Approval.ApprovalSettings.CostProjectionApprovalMap container
	CostProjectionApprovalMapMapName	Moved from the GeneralGeneralSettings container to the Approval.ApprovalSettings.CostProjectionApprovalMapMapName container
	CostProjectionApprovalNotification	Moved from the GeneralGeneralSettings container to the Approval.PendingApprovalNotification.CostProjectionApprovalNotification container
	CostProjectionApprovalNotificationDescription	Moved from the GeneralGeneralSettings container to the Approval.PendingApprovalNotification.CostProjectionApprovalNotificationDescription container
	ProgressWorksheetApprovalMap	Moved from the GeneralGeneralSettings container to the Approval.ApprovalSettings.ProgressWorksheetApprovalMap container
	ProgressWorksheetApprovalMapMapName	Moved from the GeneralGeneralSettings container to the Approval.ApprovalSettings.ProgressWorksheetApprovalMapMapName container

Screen API Changes

Form	Old Name	Type of Change
	ProgressWorksheetApprovalNotification	Moved from the GeneralGeneralSettings container to the Approval.PendingApprovalNotification.ProgressWorksheetApprovalNotification container
	ProgressWorksheetApprovalNotificationDescription	Moved from the GeneralGeneralSettings container to the Approval.PendingApprovalNotification.ProgressWorksheetApprovalNotificationDescription container
Account Groups (PM201000)	Settings	Container Renamed to Change Request Settings
Subcontracts (SC301000)	SupplierInfo	Renamed to Addresses
	Other	Renamed to Financial
	Details.Cancelled	Renamed to Details.Canceled
	SupplierSupplierAddress	Renamed to Address.SupplierAddress
	SupplierSupplierContact	Renamed to Address.SupplierContact
Cost Projection (PM305000)	SelectionBudgeted	Renamed to SelectionTotalsByRevision
	SelectionProjected	Renamed to SelectionTotalsByRevision
Settlement Batches (CA307000)	ExcludedFromDeposit	Renamed to TransactionsExcludedFromDeposit
Storage Details (IN408050)	IN408050.Result.SiteID	Site ID renamed to Warehouse ID
	IN408050.Result.SiteDescription	Site Description renamed to Warehouse Description
	IN408050.Result.SiteOnHand	Site On Hand renamed to Qty. On Hand in Warehouse
	IN408050.Result.SiteAvailable	Site Available renamed to Qty. Available in Warehouse

Screen API Changes

Form	Old Name	Type of Change
	IN408050.Result.SiteAvailableForShipping	Site Available for Shipping renamed to Qty. Available for Shipping in Warehouse
	IN408050.Result.SiteAvailableForIssue	Site Available For Issue renamed to Qty. Available for Shipping in Warehouse
	IN408050.Result.SiteLastModifiedDate	Site Last Modified Date renamed to Last Modified Date of Warehouse Qty.
Storage Details by Item Warehouse Location (IN408055)	IN408055.Result.SiteID	Site ID renamed to Warehouse ID
	IN408055.Result.SiteDescription	Site Description renamed to Warehouse Description
	IN408055.Result.SiteOnHand	Site On Hand renamed to Qty. On Hand in Warehouse
	IN408055.Result.SiteAvailable	Site Available renamed to Qty. Available in Warehouse
	IN408055.Result.SiteAvailableForShipping	Site Available for Shipping renamed to Qty. Available for Shipping in Warehouse
	IN408055.Result.SiteAvailableForIssue	Site Available For Issue renamed to Qty. Available for Shipping in Warehouse
	IN408055.Result.SiteLastModifiedDate	Site Last Modified Date renamed to Last Modified Date of Warehouse Qty.
	IN408055.Result.LocationOnHand	Location On Hand renamed to Qty. On Hand in Location
	IN408055.Result.LocationAvailable	Location Available renamed to Qty. Available in Location
	IN408055.Result.LocationAvailableForShipping	Location Available for Shipping renamed to Qty. Available for Shipping in Location
	IN408055.Result.LocationAvailableForIssue	Location Available for Issue renamed to Qty. Available for Issue in Location
	IN408055.Result.LocationLastModifiedDate	Location Last Modified Date renamed to Last Modified Date of Location Qty.
Consolidation (GL103000)	SourceBranch	Renamed to SourceCompanyBranch
Import Consolidation Data (GL509000)	SourceBranch	Renamed to SourceCompanyBranch

Screen API Changes

Form	Old Name	Type of Change
Expense Claims (EP301000)	Details.CreatedFromClaim	Field Removed
Project Tasks (PM302000)	RecurringBilling.Used	Field Removed
Deduction and Benefit Codes (PR101060)	Maximum Frequency	Renamed to Limit Amount
	Maximum Amount	Renamed to Limit Amount
	Wage	Renamed to Wage Limit
Print Checks/Payments (AP305000)	Next Check Number	Renamed to Next Payment Ref. Number
Cash Management Preferences (CA101000)	General Settings	Renamed to General
Cash Management Preferences (CA101000)	Bank Statement Settings	Renamed to Bank Statements
Cash Management Preferences (CA101000)	Approval	Renamed to Approvals
Cash Transactions (CA304000)	Financial Details	Renamed to Financial
	Transaction Details	Renamed to Details
	Tax Details	Renamed to Taxes

Screen API Changes

Form	Old Name	Type of Change
	Approval Details	Renamed to Approvals
Bank Deposits (CA305000)	Financial Details	Renamed to Financial
Settlement Batches (CA307000)	ExcludedFromDeposit	Renamed to TransactionsExcludedFromDeposit
Storage Details (IN408050)	Result.SiteID	Renamed to Warehouse ID
Storage Details (IN408050)	Result.SiteDescription	Renamed to Warehouse Description
Storage Details (IN408050)	Result.SiteOnHand	Renamed to Qty. On Hand in Warehouse
Storage Details (IN408050)	Result.SiteAvailable	Renamed to Qty. Available in Warehouse
Storage Details (IN408050)	Result.SiteAvailableForShipping	Renamed to Qty. Available for Shipping in Warehouse
Storage Details (IN408050)	Result.SiteAvailableForIssue	Renamed to Qty. Available for Shipping in Warehouse
Storage Details (IN408050)	Result.SiteLastModifiedDate	Renamed to Last Modified Date of Warehouse Qty.
Storage Details by Item Warehouse Location (IN408055)	Result.SiteID	Renamed to Warehouse ID

Screen API Changes

Form	Old Name	Type of Change
Storage Details by Item Warehouse Location (IN408055)	Result.SiteDescription	Renamed to Warehouse Description
Storage Details by Item Warehouse Location (IN408055)	Result.SiteOnHand	Renamed to Qty. On Hand in Warehouse
Storage Details by Item Warehouse Location (IN408055)	Result.SiteAvailable	Renamed to Qty. Available in Warehouse
Storage Details by Item Warehouse Location (IN408055)	Result.SiteAvailableForShipping	Renamed to Qty. Available for Shipping in Warehouse
Storage Details by Item Warehouse Location (IN408055)	Result.SiteAvailableForIssue	Renamed to Qty. Available for Shipping in Warehouse
Storage Details by Item Warehouse Location (IN408055)	Result.SiteLastModifiedDate	Renamed to Last Modified Date of Warehouse Qty.
Storage Details by Item Warehouse Location (IN408055)	Result.LocationOnHand	Renamed to Qty. On Hand in Location

Screen API Changes

Form	Old Name	Type of Change
Storage Details by Item Warehouse Location (IN408055)	Result.LocationAvailable	Renamed to Qty. Available in Location
Storage Details by Item Warehouse Location (IN408055)	Result.LocationAvailableForShipping	Renamed to Qty. Available for Shipping in Location
Storage Details by Item Warehouse Location (IN408055)	Result.LocationAvailableForIssue	Renamed to Qty. Available for Issue in Location
Storage Details by Item Warehouse Location (IN408055)	Result.LocationLastModifiedDate	Renamed to Last Modified Date of Location Qty.
Consolidation (GL103000)	SourceBranch	Renamed to SourceCompanyBranch
Import Consolidation Data(GL509000)	SourceBranch	Renamed to SourceCompanyBranch
Service Orders (FS300100)	SelectTheNewServiceOrderType.Select the new Service Order Type	Renamed to SelectTheNewServiceOrderType.Select the New Service Order Type
Scan Move (AM302010)	ClearBtn	Removed as obsolete. Use ScanReset action instead.
Scan Materials (AM300030)	ClearBtn	Removed as obsolete. Use ScanReset action instead.

Screen API Changes

Form	Old Name	Type of Change
Scan Labor (AM302020)	ClearBtn	Removed as obsolete. Use ScanReset action instead.
Item Lookup (IN202520)	ClearBtn	Removed as obsolete. Use ScanReset action instead.
IN204025	ClearBtn	Removed as obsolete. Use ScanReset action instead.
Scan and Receive (IN301020)	ClearBtn	Removed as obsolete. Use ScanReset action instead.
Scan and Issue (IN302020)	ClearBtn	Removed as obsolete. Use ScanReset action instead.
Scan and Count (IN305020)	ClearBtn	Removed as obsolete. Use ScanReset action instead.
Scan and Transfer (IN304020)	ClearBtn	Removed as obsolete. Use ScanReset action instead.
Storage Lookup (IN409020)	ClearBtn	Removed as obsolete. Use ScanReset action instead.
Receive and Put Away (PO302020)	ClearBtn	Removed as obsolete. Use ScanReset action instead.
Pick, Pack, and Ship (SO302020)	ClearBtn	Removed as obsolete. Use ScanReset action instead.
Template Items (IN203000)	ItemCreationCreateMatrixItems.DescriptionDefaultRowMatrixAttributeIDCSAttributeDescription	Renamed to DescriptionDefaultRowMatrixAttributeIDCSAnswersDescription
Template Items (IN203000)	ItemCreationCreateMatrixItems.DescriptionDefaultColumnMatrixAttributeIDCSAttributeDescription	Renamed to DescriptionDefaultColumnMatrixAttributeIDCSAnswersDescription
Create Matrix Items (IN203500)	CreateMatrixItems.DescriptionDefaultRowMatrixAttributeIDCSAttributeDescription	Renamed to DescriptionDefaultRowMatrixAttributeIDCSAnswersDescription

Screen API Changes

Form	Old Name	Type of Change
Create Matrix Items (IN203500)	CreateMatrixItems.DescriptionDefaultColumnMatrixAttributeIDCSAttributeDescription	Renamed to DescriptionDefaultColumnMatrixAttributeIDCSAnswersDescription
Picking Worksheets (SO302500)	Details.PackedQty	Removed as redundant
Picking Worksheets (SO302500)	Shipments.PackedQty	Removed as redundant

Database Changes

The following sections describe the changes in the database schema of MYOB Advanced. If nothing has been changed, added, or removed, then the associated sections will not be displayed.

Removed Tables

This section lists the tables removed from the database.

Table
CRActivityRelation
INInvListDet
INInvListHdr

Removed Columns

This section lists the columns removed from the database tables.

Table	Column
AMBomOper	MachTime
AMBomOper	Mpcperhr
AMBomOper	Pcperhr
AMBomOper	RunTime
AMEstimateOper	RunTime
AMEstimateOper	RunTimeRate
AMEstimateOper	MachineTime

Database Changes

Table	Column
AMEstimateOper	MachineTimeRate
AMMTran	LaborHrs
AMProdOper	MachTime
AMProdOper	Mpcperhr
AMProdOper	Pcperhr
AMProdOper	RunTime
AMProdOper	TotActCost
AMProdOper	TotHours
AMProdOper	TotMachCost
AMProdOper	TotMachHrs
APInvoice	TotalJointAmount
APInvoice	IsPaymentCycleWorkflow
AppSchema	ARInvoiceDisableFlagRemoved
AppSchema	ARInvoiceDisableFlagTrueRemoved
BAccount	TaxZoneID
BAccount	BusinessNum
BCBindingBigCommerce	BigCommerceStoreTimeZone
BCBindingBigCommerce	BigCommerceDefaultCurrency
BCBindingShopify	ShopifySupportCurrencies
BCBindingShopify	ShopifyStoreTimeZone
FeaturesSet	FortisIntegration

Table	Column
JointPayee	BillID
JointPayee	BillLineNumber
LienWaiverSetup	FinalAmountSourceConditional
LienWaiverSetup	FinalAmountSourceUnconditional
SOPickingWorksheetLine	PackedQty
SOPickingWorksheetLine	BasePackedQty
SOPickingWorksheetLineSplit	PackedQty
SOPickingWorksheetLineSplit	BasePackedQty

Modified Columns

This section lists the columns whose data type, size, precision, or scale (the number of symbols after comma) has been changed in the new version of the database.

Table	Column	Old Type	New Type	Old Precision	New Precision	Old Scale	New Scale	Old Size	New Size
AUWorkflowHandler	EventName	NVarChar	NVarChar	0	0	-	-	50	-1
PMCostProjection	TotalQuantity	Decimal	Decimal	19	19	4	6	0	0
PMCostProjection	TotalProjectedQuantity	Decimal	Decimal	19	19	4	6	0	0
PMCostProjectionLine	Quantity	Decimal	Decimal	19	19	4	6	0	0
PMCostProjectionLine	ProjectedQuantity	Decimal	Decimal	19	19	4	6	0	0

Modified Indexes

This section lists the changes made to the database indexes. These changes are not breaking but the information about them can be useful to some readers. The list includes only the changes made to the tables that exist in both the previous and the current versions of the database scheme.

Database Changes

Table	Index	Column	Modification
CADepositCharge	CADepositCharge_PK	LineNbr	New column added
CADepositCharge	CADepositCharge_PK	EntryTypeID	Column removed
CADepositCharge	CADepositCharge_PK	DepositAcctID	Column removed
CADepositCharge	CADepositCharge_PK	PaymentMethodID	Column removed
CRValidationRules	CRValidationRules_PK	MatchingEntity	New column added
SOPickerToShipmentLink	SOPickerToShipmentLink_PK	SiteID	New column added
SOPickerToShipmentLink	SOPickerToShipmentLink_PK	ToteID	New column added

Code Changes

The following sections describe changes in the `PX.Common.*.dll`, `PX.Data.dll`, `PX.Objects.*.dll`, `PX.Commerce.Core.dll`, `PX.Commerce.Objects.dll` and `SP.Objects.dll` libraries. This list also does not include any objects that are marked with the `PX.Common.PXInternalUseOnlyAttribute` or `PX.Data.PXProtectedAccess`. If nothing has been changed, added, or removed, the associated sections will not be displayed.

Description of Code Changes

This chapter contains detailed descriptions of important code changes, which are organised by area.

Finance

The following methods have been added to the `IFABookPeriodUtils` helper service:

- `string PeriodPlusPeriodsCount(string finPeriodID, int counter, int? bookID, int organisationID);`
- `string GetNextFABookPeriodID(string finPeriodID, int? bookID, int organisationID);`

If an extension library cannot use the `IFABookPeriodUtils` service, the extension library should be rebuilt.

The following changes have been made in the `PX.Objects.GL.PeriodIDAttribute` class:

- The `GetPeriod(PXGraph, Type, QueryParams, object[], List<object>, Func<QueryParams, object[], List<object>, object[]>, Boolean)` method has been converted from a public static to a non-static and protected virtual method, the method signature has been changed to require proper types. Now GL and FA require different behaviour of this method and it has to be virtual.
- The `GetQueryParams(PXCache, object)` method has been removed, the `GetPeriod` method now requires `Date` instead of `QueryParams`.
- The `DefaultingQueryParametersDelegate` property has been removed because it was never used.
- The constructor of the `PeriodIDAttribute.PeriodResult` nested class now requires `IPeriod` as a parameter, all fields of the class have been converted to read-only properties.

The `ConsolRecords` view (and the corresponded delegate) and the `CreateExportSubaccountMapper` method have been moved from the `GLConsolReadMaint` graph to the `PX.Objects.GL.Consolidation.ConsolSourceDataMaint` graph, because they are related to the child tenant side and not required on the parent side.

The FieldVerifying method of the Account Type class has been changed: Unused error messages have been removed.

In the PX.Objects.SO namespace, the signature of the SOShipmentEntry.CancelPackages(SOShipment) method has been changed to PX.Objects.SO.SOShipmentEntry.CancelPackages(SOShipment, bool).

The EndDateUI property has been added to the IPeriodSetup interface of the FiscalYearSetupMaint class. It will affect customisation projects that use the IPeriodSetup interface. Developers should rebuild the extension library.

Payroll

The number of characters for PRPaymentBatchExportDetails was increased from 60 to 128.

Projects

Developers should consider the following changes to DACs of the projects functional area and update the customisation projects accordingly:

- The INSiteStatus, INLocationStatus, and INLotSerialStatus DACs are obsolete and no longer used. The DACs are replaced with the INSiteStatusByCostCenter, INLocationStatusByCostCenter, and INLotSerialStatusByCostCenter DACs, respectively.
- The PMSiteStatus, PMLocationStatus, and PMLotSerialStatus DACs are obsolete and no longer used. Since now the corresponding INSiteStatusByCostCenter, INLocationStatusByCostCenter, INLotSerialStatusByCostCenter DACs reference the INCostCenter DAC, which stores the project key and the project-specific items information. All records from the tables that correspond to the obsolete DACs are migrated to the new tables during upgrade.

Note that now the INSiteStatusByCostCenter, INLocationStatusByCostCenter, and INLotSerialStatusByCostCenter DACs can indicate the virtual partition of stock items by the project and project task within a warehouse and a warehouse location.

If developers have any generic inquiries or reports based on the obsolete DACs, they should rewrite those generic inquiries or reports based on the INSiteStatusByCostCenter, INLocationStatusByCostCenter, and INLotSerialStatusByCostCenter DACs.

- The PMCostCenter DAC is obsolete and no longer used. The INCostCenter DAC is a new DAC for generating cost sites for the project specific cost layers that can be tracked by project and project task, as well as other specific cost centers.

After the upgrade, the INCostCenter DAC will store the records for the real and fake project cost centers inserted into the INCostCenter DAC from the obsolete PMCostCenter DAC. The records can be described in detail as follows:

- The real project cost centers are the cost centers that already existed in the PMCostCenter DAC: Previously, only projects with Contract.AccountingMode = 'P' (Track by Project Quantity and Cost) were added into this DAC with INCostCenter.CostLayerType = 'P'
- The fake project cost centers are created for projects with Contract.AccountingMode = 'V' (Track by Project Quantity) and with INCostCenter.CostLayerType = 'N'.

Note: Non-project items or items received for projects with AccountingMode = 'L' (Track by Location) do not have a record in the INCostCenter DAC associated with them; for such records the DACs referencing the INCostCenter DAC will have CostCenterID = 0.

Commerce

The following methods were modified in the WebSites/Pure/PX.Commerce.Core/Model/Processor.cs file:

- DeleteBucketImport(BCSyncStatus): Removed because the method did not provide the reason why the status was deleted. Please use UpdateSyncStatusRemoved(BCSyncStatus, String, String) instead.
- DeleteBucketExport(BCSyncStatus): Removed because the method did not provide the reason why the status was deleted. Please use UpdateSyncStatusRemoved(BCSyncStatus, String, String) instead.
- DeleteStatus(IMappedEntity,String): Removed because the method did not provide the reason why the status was deleted. Please use DeleteStatus(IMappedEntity, String, String) instead.
- DeleteStatus(BCSyncStatus,String): Removed because the method did not provide the reason why the status was deleted. Please use DeleteStatus(BCSyncStatus, String, String) instead.

CRM

The EPTaskEnq graph has been completely removed and replaced by a generic inquiry.

In the CRTaskMaint graph, the ReferencedTasks view has been removed. The Activities view in the ActivityDetailsExt graph extension should be used instead. The corresponding linking entity CRAActivityRelation has been removed too.

The EmailSendReceiveMaint.OperationFilter_RowSelected(PXCache sender, PXRowSelectedEventArgs e) method has been changed to the _(Events.RowSelected<OperationFilter> e) method

The EMailAccountMaint.Action(PXAdapter) and EMailAccountMaint.action members have been removed as not needed. The EMailAccountMaint.Configure(PXScreenConfiguration) method has been moved into the EMailAccountMaint_Workflow graph extension of the PX.Objects namespace.

Inventory and Item Management

The Indexer.ReadArchived property has been removed as unreachable code. The Cached.ReadArchived property has been renamed to ShouldReadArchived.

The ArchivalPolicy.cacheName property has been removed as unreachable code. The tableName property is used instead.

Code Changes

The `ArchiveProcess.Configure(PXScreenConfiguration)` and `ArchivalPolicyMaint.GetArchivableTables()` methods have been removed with the Archival History side panel of the Archive Documents (SM500400) form.

The `Provider.PXReadArchivedScope` class has been renamed to `PXReadThroughArchivedScope`.

Removed Data Access Classes

This section lists the removed data access classes (DACs)—that is, the classes that implement `PX.Data.IBqlTable`.

File	Namespace	DAC
WebSites/Pure/PX.Objects.PM.MaterialManagement/GraphExtensions/INIntegrityCheckMaterialExt.cs	PX.Objects.PM.MaterialManagement	ReadOnlyPMSiteStatus
WebSites/Pure/PX.Objects.PM.MaterialManagement/GraphExtensions/INIntegrityCheckMaterialExt.cs	PX.Objects.PM.MaterialManagement	ReadOnlyPMLocationStatus
WebSites/Pure/PX.Objects.PM.MaterialManagement/GraphExtensions/InventorySummaryEnqMaterialExt.cs	PX.Objects.PM.MaterialManagement	PMLocationCostStatus
WebSites/Pure/PX.Objects/CN/JointChecks/AP/DAC/JointPayee.cs	PX.Objects.CN.JointChecks.AP.DAC	JointPayee
WebSites/Pure/PX.Objects/CN/JointChecks/AP/DAC/JointPayeePayment.cs	PX.Objects.CN.JointChecks.AP.DAC	JointPayeePayment
WebSites/Pure/PX.Objects/CN/JointChecks/AP/GraphExtensions/PreparePayments/ApPayBillsExt.cs	PX.Objects.CN.JointChecks.AP.GraphExtensions.PreparePayments	ApPayBillsExt+DocumentFilter
WebSites/Pure/PX.Objects/CR/DAC/CRActivity.cs	PX.Objects.CR	EPActivity
WebSites/Pure/PX.Objects/CR/DAC/CRActivityRelation.cs	PX.Objects.CR	CRActivityRelation
WebSites/Pure/PX.Objects/CR/GraphExtensions/CRPinActivityView.cs	PX.Objects.CR.Extensions.PinActivity	CRActivityPin
WebSites/Pure/PX.Objects/EP/EPTaskEnq.cs	PX.Objects.EP	EPTaskEnq+TaskFilter
WebSites/Pure/PX.Objects/EP/EPTaskEnq.cs	PX.Objects.EP	EPTaskEnq+MyEPCompanyTree
WebSites/Pure/PX.Objects/IN/DAC/INInvListDet.cs	PX.Objects.IN	INInvListDet
WebSites/Pure/PX.Objects/IN/DAC/INInvListHdr.cs	PX.Objects.IN	INInvListHdr
WebSites/Pure/PX.Objects/IN/INIntegrityCheck.cs	PX.Objects.IN	ReadOnlySiteStatus
WebSites/Pure/PX.Objects/IN/KitAssemblyEntry.cs	PX.Objects.IN	INKitSpecHdrDistinct

Code Changes

File	Namespace	DAC
WebSites/Pure/PX.Objects/IN/WMS/Legacy/WarehouseManagementSystemGraph.cs	PX.Objects.IN	WMSHeader
WebSites/Pure/PX.Objects/IN/WMS/Legacy/WarehouseManagementSystemGraph.cs	PX.Objects.IN	WMSScanLog
WebSites/Pure/PX.Objects/IN/WMS/Legacy/WarehouseManagementSystemGraph.cs	PX.Objects.IN	WMSInfo
WebSites/Pure/PX.Objects/PM/DAC/PMLocationStatus.cs	PX.Objects.PM	PMLocationStatus
WebSites/Pure/PX.Objects/PM/DAC/PMLocationStatus.cs	PX.Objects.PM	PMLocationStatusProject
WebSites/Pure/PX.Objects/PM/DAC/PMLocationStatus.cs	PX.Objects.PM	PMLocationStatusNonProject
WebSites/Pure/PX.Objects/PM/DAC/PMLocationStatusAccum.cs	PX.Objects.PM	PMLocationStatusAccum
WebSites/Pure/PX.Objects/PM/DAC/PMLotSerialStatus.cs	PX.Objects.PM	PMLotSerialStatus
WebSites/Pure/PX.Objects/PM/DAC/PMLotSerialStatus.cs	PX.Objects.PM	PMLotSerialStatusSelectorRecord
WebSites/Pure/PX.Objects/PM/DAC/PMLotSerialStatus.cs	PX.Objects.PM	PMLotSerialStatusProject
WebSites/Pure/PX.Objects/PM/DAC/PMLotSerialStatus.cs	PX.Objects.PM	PMLotSerialStatusNonProject
WebSites/Pure/PX.Objects/PM/DAC/PMLotSerialStatusAccum.cs	PX.Objects.PM	PMLotSerialStatusAccum
WebSites/Pure/PX.Objects/PM/DAC/PMSiteStatus.cs	PX.Objects.PM	PMSiteStatus
WebSites/Pure/PX.Objects/PM/DAC/PMSiteStatusAccum.cs	PX.Objects.PM	PMSiteStatusAccum
WebSites/Pure/PX.Objects/PM/DAC/PMSiteSummaryStatus.cs	PX.Objects.PM	PMSiteSummaryStatus

Code Changes

File	Namespace	DAC
WebSites/Pure/PX.Objects/PM/DAC/PMSiteSummaryStatusAccum.cs	PX.Objects.PM	PMSiteSummaryStatusAccum
WebSites/Pure/PX.Objects/PM/DAC/PMTransitLocationStatusAccum.cs	PX.Objects.PM	PMTransitLocationStatusAccum
WebSites/Pure/PX.Objects/PM/DAC/PMTransitLotSerialStatusAccum.cs	PX.Objects.PM	PMTransitLotSerialStatusAccum

Removed Graphs

This section lists the removed graphs—that is, the classes that inherit from `PX.Data.PXGraph`.

File	Namespace	Graph
WebSites/Pure/PX.Objects.AM/AM/GraphExtensions/PM/LineSplitting/AMBatchLineSplittingProjectExtension.cs	PX.Objects.PM.MaterialManagement.GraphExtensions.LineSplitting	AMBatchLineSplittingProjectExtension<TBatchGraph,TBatchLSExt>
WebSites/Pure/PX.Objects.AM/AM/GraphExtensions/PM/LineSplitting/AMProdItemLineSplittingProjectExtension.cs	PX.Objects.PM.MaterialManagement.GraphExtensions.LineSplitting	AMProdItemLineSplittingProjectExtension<TGraph,TLSExt>
WebSites/Pure/PX.Objects.AM/AM/GraphExtensions/PM/LineSplitting/AMProdMatlLineSplittingProjectExtension.cs	PX.Objects.PM.MaterialManagement.GraphExtensions.LineSplitting	AMProdMatlLineSplittingProjectExtension<TGraph,TLSExt>
WebSites/Pure/PX.Objects.PM.MaterialManagement/GraphExtensions/INAdjustmentEntryMaterialExt.cs	PX.Objects.PM.MaterialManagement	INAdjustmentEntryMaterialExt
WebSites/Pure/PX.Objects.PM.MaterialManagement/GraphExtensions/INIntegrityCheckMaterialExt.cs	PX.Objects.PM.MaterialManagement	INIntegrityCheckMaterialExt
WebSites/Pure/PX.Objects.PM.MaterialManagement/GraphExtensions/INIssueEntryMaterialExt.cs	PX.Objects.PM.MaterialManagement	INIssueEntryMaterialExt
WebSites/Pure/PX.Objects.PM.MaterialManagement/GraphExtensions/INKitAssemblyEntryMaterialExt.cs	PX.Objects.PM.MaterialManagement	INKitAssemblyEntryMaterialExt
WebSites/Pure/PX.Objects.PM.MaterialManagement/GraphExtensions/INReceiptEntryMaterialExt.cs	PX.Objects.PM.MaterialManagement	INReceiptEntryMaterialExt
WebSites/Pure/PX.Objects.PM.MaterialManagement/GraphExtensions/INTransferEntryMaterialExt.cs	PX.Objects.PM.MaterialManagement	INTransferEntryMaterialExt
WebSites/Pure/PX.Objects.PM.MaterialManagement/GraphExtensions/InventorySummaryEnqMaterialExt.cs	PX.Objects.PM.MaterialManagement	InventorySummaryEnqMaterialExt
WebSites/Pure/PX.Objects.PM.MaterialManagement/GraphExtensions/ItemPlanForProject.cs	PX.Objects.PM.MaterialManagement	ItemPlanForProject<TGraph,TPlanExt,TRefEntity,TItemPlanSource>

Code Changes

File	Namespace	Graph
WebSites/Pure/PX.Objects.PM.MaterialManagement/GraphExtensions/LineSplitting/INRegisterLineSplittingProjectExtension.cs	PX.Objects.PM.MaterialManagement.GraphExtensions.LineSplitting	INRegisterLineSplittingProjectExtension<TRegisterGraph,TRegisterLSExt>
WebSites/Pure/PX.Objects.PM.MaterialManagement/GraphExtensions/POOrderEntryMaterialExt.cs	PX.Objects.PM.MaterialManagement	POOrderEntryMaterialExt
WebSites/Pure/PX.Objects.PM.MaterialManagement/GraphExtensions/POReceiptEntryMaterialExt.cs	PX.Objects.PM.MaterialManagement	POReceiptEntryMaterialExt
WebSites/Pure/PX.Objects.PM.MaterialManagement/GraphExtensions/ProjectBalanceValidationMaterialExt.cs	PX.Objects.PM.MaterialManagement	ProjectBalanceValidationMaterialExt
WebSites/Pure/PX.Objects.PM.MaterialManagement/GraphExtensions/ProjectCostCenterSupport.cs	PX.Objects.PM.MaterialManagement	ProjectCostCenterSupport<T>
WebSites/Pure/PX.Objects.PM.MaterialManagement/GraphExtensions/ServiceOrderEntryMaterialExt.cs	PX.Objects.PM.MaterialManagement	ServiceOrderEntryMaterialExt
WebSites/Pure/PX.Objects.PM.MaterialManagement/GraphExtensions/SOInvoiceEntryMaterialExt.cs	PX.Objects.PM.MaterialManagement	SOInvoiceEntryMaterialExt
WebSites/Pure/PX.Objects.PM.MaterialManagement/GraphExtensions/SOOrderEntryMaterialExt.cs	PX.Objects.PM.MaterialManagement	SOOrderEntryMaterialExt
WebSites/Pure/PX.Objects.PM.MaterialManagement/GraphExtensions/SOShipmentEntryMaterialExt.cs	PX.Objects.PM.MaterialManagement	SOShipmentEntryMaterialExt
WebSites/Pure/PX.Objects.PM.MaterialManagement/StockInitMaint.cs	PX.Objects.PM.MaterialManagement	StockInitMaint
WebSites/Pure/PX.Objects/CN/JointChecks/AP/GraphExtensions/ApPrintChecksExt.cs	PX.Objects.CN.JointChecks.AP.GraphExtensions	ApPrintChecksExt
WebSites/Pure/PX.Objects/CN/JointChecks/AP/GraphExtensions/ApReleaseProcessExt.cs	PX.Objects.CN.JointChecks.AP.GraphExtensions	ApReleaseProcessExt
WebSites/Pure/PX.Objects/CN/JointChecks/AP/GraphExtensions/ApScheduleMaintExt.cs	PX.Objects.CN.JointChecks.AP.GraphExtensions	ApScheduleMaintExt

Code Changes

File	Namespace	Graph
WebSites/Pure/PX.Objects/CN/JointChecks/AP/GraphExtensions/InvoiceEntry/ApInvoiceEntryExt.cs	PX.Objects.CN.JointChecks.AP.GraphExtensions.InvoiceEntry	ApInvoiceEntryExt
WebSites/Pure/PX.Objects/CN/JointChecks/AP/GraphExtensions/InvoiceEntry/ApInvoiceEntryJointApplicationsExtension.cs	PX.Objects.CN.JointChecks.AP.GraphExtensions.InvoiceEntry	ApInvoiceEntryJointApplicationsExtension
WebSites/Pure/PX.Objects/CN/JointChecks/AP/GraphExtensions/InvoiceEntry/ApInvoiceEntryLienWaiverExtension.cs	PX.Objects.CN.JointChecks.AP.GraphExtensions.InvoiceEntry	ApInvoiceEntryLienWaiverExtension
WebSites/Pure/PX.Objects/CN/JointChecks/AP/GraphExtensions/InvoiceEntry/ApInvoiceEntryPayBillExtension.cs	PX.Objects.CN.JointChecks.AP.GraphExtensions.InvoiceEntry	ApInvoiceEntryPayBillExtension
WebSites/Pure/PX.Objects/CN/JointChecks/AP/GraphExtensions/InvoiceEntry/ApInvoiceEntryReverseExtension.cs	PX.Objects.CN.JointChecks.AP.GraphExtensions.InvoiceEntry	ApInvoiceEntryReverseExtension
WebSites/Pure/PX.Objects/CN/JointChecks/AP/GraphExtensions/JointPayeeGraphExtBase.cs	PX.Objects.CN.JointChecks.AP.GraphExtensions	JointPayeeGraphExtBase<TGraph>
WebSites/Pure/PX.Objects/CN/JointChecks/AP/GraphExtensions/PaymentEntry/ApPaymentEntryExt.cs	PX.Objects.CN.JointChecks.AP.GraphExtensions.PaymentEntry	ApPaymentEntryExt
WebSites/Pure/PX.Objects/CN/JointChecks/AP/GraphExtensions/PaymentEntry/ApPaymentEntryLienWaiverExtension.cs	PX.Objects.CN.JointChecks.AP.GraphExtensions.PaymentEntry	ApPaymentEntryLienWaiverExtension
WebSites/Pure/PX.Objects/CN/JointChecks/AP/GraphExtensions/PaymentEntry/ApPaymentEntryLienWaiverGenerationExtension.cs	PX.Objects.CN.JointChecks.AP.GraphExtensions.PaymentEntry	ApPaymentEntryLienWaiverGenerationExtension
WebSites/Pure/PX.Objects/CN/JointChecks/AP/GraphExtensions/PaymentEntry/ApPaymentEntryReleaseExtension.cs	PX.Objects.CN.JointChecks.AP.GraphExtensions.PaymentEntry	ApPaymentEntryReleaseExtension
WebSites/Pure/PX.Objects/CN/JointChecks/AP/GraphExtensions/PaymentEntry/ApPaymentEntryReverseExtension.cs	PX.Objects.CN.JointChecks.AP.GraphExtensions.PaymentEntry	ApPaymentEntryReverseExtension
WebSites/Pure/PX.Objects/CN/JointChecks/AP/GraphExtensions/PaymentEntry/ApPaymentEntryValidationExt.cs	PX.Objects.CN.JointChecks.AP.GraphExtensions.PaymentEntry	ApPaymentEntryValidationExt

Code Changes

File	Namespace	Graph
WebSites/Pure/PX.Objects/CN/JointChecks/AP/GraphExtensions/PaymentEntry/ApPaymentEntryVoidExtension.cs	PX.Objects.CN.JointChecks.AP.GraphExtensions.PaymentEntry	ApPaymentEntryVoidExtension
WebSites/Pure/PX.Objects/CN/JointChecks/AP/GraphExtensions/PaymentEntry/PaymentRevertBaseExtension.cs	PX.Objects.CN.JointChecks.AP.GraphExtensions.PaymentEntry	PaymentRevertBaseExtension
WebSites/Pure/PX.Objects/CN/JointChecks/AP/GraphExtensions/PreparePayments/ApPayBillsAddJointAmountsExtension.cs	PX.Objects.CN.JointChecks.AP.GraphExtensions.PreparePayments	ApPayBillsAddJointAmountsExtension
WebSites/Pure/PX.Objects/CN/JointChecks/AP/GraphExtensions/PreparePayments/ApPayBillsExt.cs	PX.Objects.CN.JointChecks.AP.GraphExtensions.PreparePayments	ApPayBillsExt
WebSites/Pure/PX.Objects/CN/JointChecks/AP/GraphExtensions/PreparePayments/ApPayBillsLienWaiverExtension.cs	PX.Objects.CN.JointChecks.AP.GraphExtensions.PreparePayments	ApPayBillsLienWaiverExtension
WebSites/Pure/PX.Objects/CN/JointChecks/AP/GraphExtensions/PreparePayments/ApPayBillsProcessingExtension.cs	PX.Objects.CN.JointChecks.AP.GraphExtensions.PreparePayments	ApPayBillsProcessingExtension
WebSites/Pure/PX.Objects/CR/GraphExtensions/Details/LocationDetailsExt.cs	PX.Objects.CR.Extensions	LocationDetailsExt<TGraph,TDefContactAddress,TMaster,TBAccountID>
WebSites/Pure/PX.Objects/CS/AdvancedAuthenticationRestriction/PreferencesSecurityMaintExt.cs	PX.Objects.CS	PreferencesSecurityMaintExt
WebSites/Pure/PX.Objects/EP/EPTaskEnq.cs	PX.Objects.EP	EPTaskEnq
WebSites/Pure/PX.Objects/PM/GraphExtensions/LineSplitting/LineSplittingProjectExtension.cs	PX.Objects.PM.MaterialManagement.GraphExtensions.LineSplitting	LineSplittingProjectExtension<TGraph,TLSExt,TPrimary,TLine,TSplit>
WebSites/Pure/PX.Objects/SO/WMS/Worksheet/PaperlessOnlyPacking.cs	PX.Objects.SO.WMS.Worksheet	PaperlessOnlyPacking+AlterWorksheetPicking
WebSites/Pure/PX.Objects/SO/WMS/Worksheet/PaperlessWaveBatchPicking.cs	PX.Objects.SO.WMS	PaperlessWaveBatchPicking+AlterWaveBatchPickingWavePickModeLogic
WebSites/Pure/PX.Objects/SO/WMS/Worksheet/WaveBatchPicking.cs	PX.Objects.SO.WMS	WaveBatchPicking+WavePickMode+Logic

Modified Interfaces and Abstract Classes

This section lists the modified interfaces and abstract classes.

File	Namespace	Interface or Abstract Class	Number of Added Methods	Number of Removed Methods
NetTools/PX.Data/Database/Provider.cs	PX.Data	PXDatabaseProvider	3	1
NetTools/PX.Data/ProjectDefinition/API/ActionDefinition.cs	PX.Data.WorkflowAPI	BoundedTo<TGraph,TPrimary>+ActionDefinition+IAAllowOptionalConfigAction	1	0
NetTools/PX.Data/ProjectDefinition/API/ActionState.cs	PX.Data.WorkflowAPI	BoundedTo<TGraph,TPrimary>+ActionState+IAAllowExtendedOptionalConfig	2	0
NetTools/PX.Data/ProjectDefinition/API/ActionState.cs	PX.Data.WorkflowAPI	BoundedTo<TGraph,TPrimary>+ActionState+IContainerFillerActions	1	0
NetTools/PX.Data/ProjectDefinition/API/ScreenWorkflow.cs	PX.Data.WorkflowAPI	BoundedTo<TGraph,TPrimary>+ScreenConfiguration+IAAllowOptionalConfig	1	0
NetTools/PX.Data/ProjectDefinition/Workflow/IWorkflowUpdateField.cs	PX.SM	IWorkflowUpdateField	0	2
NetTools/PX.Data/PushNotifications/QueueEvent.cs	PX.Data.PushNotifications	IQueueEvent	2	0
NetTools/PX.Data/ReferentialIntegrity/Attributes/FieldRelation.cs	PX.Data.ReferentialIntegrity.Attributes	IForeignKey	5	0
NetTools/PX.Data/ReferentialIntegrity/Attributes/FieldRelation.cs	PX.Data.ReferentialIntegrity.Attributes	IForeignKeyFrom<TChildTable>	2	2

Code Changes

File	Namespace	Interface or Abstract Class	Number of Added Methods	Number of Removed Methods
NetTools/PX.Data/ReferentialIntegrity/Attributes/FieldRelation.cs	PX.Data.ReferentialIntegrity.Attributes	IForeignKeyTo<TParentTable>	2	0
NetTools/PX.Data/ReferentialIntegrity/Attributes/FieldRelation.cs	PX.Data.ReferentialIntegrity.Attributes	IForeignKeyBetween<TChildTable,TParentTable>	2	0
NetTools/PX.Data/Search/Search.cs	PX.Data.Search	PXSearchCacheable<TResult>	3	3
WebSites/Pure/PX.Commerce.Core/Model/Connector.cs	PX.Commerce.Core	IProcessor	2	0
WebSites/Pure/PX.Commerce.Core/Model/Connector.cs	PX.Commerce.Core	ISyncStatus	2	0
WebSites/Pure/PX.Commerce.Core/Model/ConnectorService.cs	PX.Commerce.Core	IConnectorService	2	0
WebSites/Pure/PX.Commerce.Core/Model/Restrictor.cs	PX.Commerce.Core	IRestrictor	2	2
WebSites/Pure/PX.Objects.PJ/RequestsForInformation/PJ/Descriptor/Attributes/DocumentSelectorProviders/DocumentSelectorProvider.cs	PX.Objects.PJ.RequestsForInformation.PJ.Descriptor.Attributes.DocumentSelectorProviders	DocumentSelectorProvider	1	0
WebSites/Pure/PX.Objects.AR/CCPaymentProcessing/Repositories/Interfaces/ICCPaymentProcessingRepository.cs	PX.Objects.AR.CCPaymentProcessing.Repositories	ICCPaymentProcessingRepository	0	5
WebSites/Pure/PX.Objects.CR/GraphExtensions/CRDuplicateEntities/CRDuplicateEntities.cs	PX.Objects.CR.Extensions.CRDuplicateEntities	CRDuplicateEntities<TGraph,TMain>	1	0
WebSites/Pure/PX.Objects.CS/AdvancedAuthenticationRestriction/IAAdvancedAuthenticationRestrictor.cs	PX.Objects.CS	IAAdvancedAuthenticationRestrictor	1	0

Code Changes

File	Namespace	Interface or Abstract Class	Number of Added Methods	Number of Removed Methods
WebSites/Pure/PX.Objects/FA/Helpers/IFABookPeriodUtils.cs	PX.Objects.FA	IFABookPeriodUtils	2	0
WebSites/Pure/PX.Objects/GL/FiscalYearSetupMaint.cs	PX.Objects.GL	IPeriodSetup	2	0
WebSites/Pure/PX.Objects/IN/Descriptor/Attribute.cs	PX.Objects.IN	ILSPrimary	1	0
WebSites/Pure/PX.Objects/IN/Matrix/GraphExtensions/SmartPanelExt.cs	PX.Objects.IN.Matrix.GraphExtensions	SmartPanelExt<Graph,MainItemType>	2	2
WebSites/Pure/PX.Objects/PM/GraphExtensions/ItemAvailability/ItemAvailabilityProjectExtension.cs	PX.Objects.PM.MaterialManagement.GraphExtensions.ItemAvailability	ItemAvailabilityProjectExtension<TGraph,TItemAvailExt,TLine,TSplit>	3	3
WebSites/Pure/PX.Objects/PO/Interfaces/IItemPlanPOSource.cs	PX.Objects.PO	IItemPlanPOSource	1	0
WebSites/Pure/PX.Objects/PO/Interfaces/IPOReturnLineSource.cs	PX.Objects.PO	IPOReturnLineSource	2	0

Other Removed Classes and Interfaces

This section lists the removed classes, interfaces, structs, and enums that have not been included in the other sections. This section does not include classes that implement `PX.Data.IBqlTable`, `PX.Data.IBqlField`, or `PX.Data.IConstant`, or classes that are derived from `PX.Data.PXGraph`, `PX.Data.BQL.BqlType`, `PX.Data.ReferentialIntegrity.Attributes.PrimaryKeyOf`, `PX.Data.ReferentialIntegrity.Attributes.PrimaryKeyOf<T>.BaseBy<T>.ForeignKeyOf` or `PX.Data.BQL.BqlField<TSelf, TBqlType>`.

File	Namespace	Class
NetTools/PX.Common/Parser/ExpressionParser.cs	PX.Common.Parser	ExpressionParser
NetTools/PX.Data/Access/LoginAs/LoginAsCookieProviders	PX.Data.Access.LoginAs	LoginAsCookieProvider
NetTools/PX.Data/Access/Sitemap.cs	PX.Data	FullSiteMapProvider
WebSites/Pure/PX.Objects.AM/AM/Attributes/ProductionOrderStatus.cs	PX.Objects.AM.Attributes	ProductionOrderStatus+ListAllAttribute
WebSites/Pure/PX.Objects.AM/AM/ProdMaint_Workflow.cs	PX.Objects.AM	ProdMaint_Workflow+ActionCategoryNames
WebSites/Pure/PX.Objects.AM/AM/ProdMaint_Workflow.cs	PX.Objects.AM	ProdMaint_Workflow+ActionCategory
WebSites/Pure/PX.Objects.FS/Attributes/CustomAttributes.cs	PX.Objects.FS	FSSContractActivities
WebSites/Pure/PX.Objects.PJ/ProjectManagement/PJ/Graphs/ProjectManagementActivityList.cs	PX.Objects.PJ.ProjectManagement.PJ.Graphs	ProjectManagementActivityList<TProjectManagementEntity>
WebSites/Pure/PX.Objects.PJ/Submittals/PJ/Graphs/SubmittalActivityListWithAttach.cs	PX.Objects.PJ.Submittals.PJ.Graphs	SubmittalActivityListWithAttach<TProjectManagementEntity>
WebSites/Pure/PX.Objects.PM.MaterialManagement/Attributes/FSSODetSplitForProjectPlanIDAttribute.cs	PX.Objects.PM.MaterialManagement	FSSODetSplitForProjectPlanIDAttribute
WebSites/Pure/PX.Objects.PM.MaterialManagement/Attributes/PMLotSerialNbrAttribute.cs	PX.Objects.PM.MaterialManagement	PMLotSerialNbrSelectorAttribute

Code Changes

File	Namespace	Class
WebSites/Pure/PX.Objects.PM.MaterialManagement/Attributes/PMLotSerialNbrAttribute.cs	PX.Objects.PM.MaterialManagement	PMLotSerialNbrAttribute
WebSites/Pure/PX.Objects.AR.Repositories/ARStatementCycleRepository.cs	PX.Objects.AR.Repositories	ARStatementCycleRepository
WebSites/Pure/PX.Objects.CA.Repositories/CashAccountRepository.cs	PX.Objects.CA.Repositories	CashAccountRepository
WebSites/Pure/PX.Objects.CN.Common.Services/DataProviders/InvoiceDataProvider.cs	PX.Objects.CN.Common.Services.DataProviders	InvoiceDataProvider
WebSites/Pure/PX.Objects.CN.Common.Services/DataProviders/TransactionDataProvider.cs	PX.Objects.CN.Common.Services.DataProviders	TransactionDataProvider
WebSites/Pure/PX.Objects.CN.Compliance.CL.Descriptor/Attributes/LienWaiver/LienWaiverAmountSource.cs	PX.Objects.CN.Compliance.CL.Descriptor.Attributes.LienWaiver	LienWaiverAmountSource
WebSites/Pure/PX.Objects.CN.Compliance.CL.Services/EmailLienWaiverService.cs	PX.Objects.CN.Compliance.CL.Services	EmailLienWaiverService
WebSites/Pure/PX.Objects.CN.Compliance.CL.Services/IEmailLienWaiverService.cs	PX.Objects.CN.Compliance.CL.Services	IEmailLienWaiverService
WebSites/Pure/PX.Objects.CN.Compliance.CL.Services/IPrintEmailLienWaiverBaseService.cs	PX.Objects.CN.Compliance.CL.Services	IPrintEmailLienWaiverBaseService
WebSites/Pure/PX.Objects.CN.Compliance.CL.Services/IPrintLienWaiversService.cs	PX.Objects.CN.Compliance.CL.Services	IPrintLienWaiversService
WebSites/Pure/PX.Objects.CN.Compliance.CL.Services/PrintEmailLienWaiverBaseService.cs	PX.Objects.CN.Compliance.CL.Services	PrintEmailLienWaiverBaseService
WebSites/Pure/PX.Objects.CN.Compliance.CL.Services/PrintLienWaiversService.cs	PX.Objects.CN.Compliance.CL.Services	PrintLienWaiversService

Code Changes

File	Namespace	Class
WebSites/Pure/PX.Objects/CN/JointChecks/AP/CacheExtensions/ApAdjustExt.cs	PX.Objects.CN.JointChecks. AP.CacheExtensions	ApAdjustExt
WebSites/Pure/PX.Objects/CN/JointChecks/AP/CacheExtensions/APInvoiceJCEExt.cs	PX.Objects.CN.JointChecks. AP.CacheExtensions	APInvoiceJCEExt
WebSites/Pure/PX.Objects/CN/JointChecks/AP/CacheExtensions/ApPaymentExt.cs	PX.Objects.CN.JointChecks. AP.CacheExtensions	ApPaymentExt
WebSites/Pure/PX.Objects/CN/JointChecks/AP/CacheExtensions/ApTranExt.cs	PX.Objects.CN.JointChecks. AP.CacheExtensions	ApTranExt
WebSites/Pure/PX.Objects/CN/JointChecks/AP/Comparers/JointPayeeComparer.cs	PX.Objects.CN.JointChecks. AP.Comparers	JointPayeeComparer
WebSites/Pure/PX.Objects/CN/JointChecks/AP/Comparers/LienWaiverGenerationKeyComparer.cs	PX.Objects.CN.JointChecks. AP.Comparers	LienWaiverGenerationKeyComparer
WebSites/Pure/PX.Objects/CN/JointChecks/AP/Descriptor/Attributes/AdjustmentReferenceNumberSelectorAttribute.cs	PX.Objects.CN.JointChecks. AP.Descriptor.Attributes	AdjustmentReferenceNumberSelectorAttribute
WebSites/Pure/PX.Objects/CN/JointChecks/AP/Descriptor/Attributes/ChangeBillLineNumberHeadersAttribute.cs	PX.Objects.CN.JointChecks. AP.Descriptor.Attributes	ChangeBillLineNumberHeadersAttribute
WebSites/Pure/PX.Objects/CN/JointChecks/AP/Descriptor/Attributes/JointPayeeRequiredAttribute.cs	PX.Objects.CN.JointChecks. AP.Descriptor.Attributes	JointPayeeRequiredAttribute
WebSites/Pure/PX.Objects/CN/JointChecks/AP/Extensions/ApAdjustExtensions.cs	PX.Objects.CN.JointChecks. AP.Extensions	ApAdjustExtensions
WebSites/Pure/PX.Objects/CN/JointChecks/AP/Extensions/JointPayeePaymentExtensions.cs	PX.Objects.CN.JointChecks. AP.Extensions	JointPayeePaymentExtensions
WebSites/Pure/PX.Objects/CN/JointChecks/AP/Models/JointCheckGenerationModel.cs	PX.Objects.CN.JointChecks. AP.Models	JointCheckGenerationModel

Code Changes

File	Namespace	Class
WebSites/Pure/PX.Objects/CN/JointChecks/AP/Models/LienWaiverGenerationContext.cs	PX.Objects.CN.JointChecks.AP.Models	LienWaiverGenerationContext
WebSites/Pure/PX.Objects/CN/JointChecks/AP/Models/LienWaiverGenerationKey.cs	PX.Objects.CN.JointChecks.AP.Models	LienWaiverGenerationKey
WebSites/Pure/PX.Objects/CN/JointChecks/AP/Services/BillsAndAdjustmentsServices/JointAmountOwedPerLineValidationService.cs	PX.Objects.CN.JointChecks.AP.Services.BillsAndAdjustmentsServices	JointAmountOwedPerLineValidationService
WebSites/Pure/PX.Objects/CN/JointChecks/AP/Services/BillsAndAdjustmentsServices/JointAmountOwedValidationService.cs	PX.Objects.CN.JointChecks.AP.Services.BillsAndAdjustmentsServices	JointAmountOwedValidationService
WebSites/Pure/PX.Objects/CN/JointChecks/AP/Services/BillsAndAdjustmentsServices/PayBillAmountsToPayValidator.cs	PX.Objects.CN.JointChecks.AP.Services.BillsAndAdjustmentsServices	PayBillAmountsToPayValidator
WebSites/Pure/PX.Objects/CN/JointChecks/AP/Services/CalculationServices/AmountToPayCalculationService.cs	PX.Objects.CN.JointChecks.AP.Services.CalculationServices	AmountToPayCalculationService
WebSites/Pure/PX.Objects/CN/JointChecks/AP/Services/CalculationServices/AmountToPayPerLineCalculationService.cs	PX.Objects.CN.JointChecks.AP.Services.CalculationServices	AmountToPayPerLineCalculationService
WebSites/Pure/PX.Objects/CN/JointChecks/AP/Services/CalculationServices/CalculationServiceBase.cs	PX.Objects.CN.JointChecks.AP.Services.CalculationServices	CalculationServiceBase
WebSites/Pure/PX.Objects/CN/JointChecks/AP/Services/CalculationServices/CashDiscountCalculationService.cs	PX.Objects.CN.JointChecks.AP.Services.CalculationServices	CashDiscountCalculationService

Code Changes

File	Namespace	Class
WebSites/Pure/PX.Objects/CN/JointChecks/AP/Services/CalculationServices/CashDiscountPerLineCalculationService.cs	PX.Objects.CN.JointChecks. AP.Services.CalculationServices	CashDiscountPerLineCalculationService
WebSites/Pure/PX.Objects/CN/JointChecks/AP/Services/CalculationServices/InvoiceBalanceCalculationService.cs	PX.Objects.CN.JointChecks. AP.Services.CalculationServices	InvoiceBalanceCalculationService
WebSites/Pure/PX.Objects/CN/JointChecks/AP/Services/CalculationServices/InvoiceLineBalanceCalculationService.cs	PX.Objects.CN.JointChecks. AP.Services.CalculationServices	InvoiceLineBalanceCalculationService
WebSites/Pure/PX.Objects/CN/JointChecks/AP/Services/CalculationServices/JointAmountToPayCalculationService.cs	PX.Objects.CN.JointChecks. AP.Services.CalculationServices	JointAmountToPayCalculationService
WebSites/Pure/PX.Objects/CN/JointChecks/AP/Services/CalculationServices/JointPayeeAmountsCalculationService.cs	PX.Objects.CN.JointChecks. AP.Services.CalculationServices	JointPayeeAmountsCalculationService
WebSites/Pure/PX.Objects/CN/JointChecks/AP/Services/CalculationServices/SupplierBalanceCalculationService.cs	PX.Objects.CN.JointChecks. AP.Services.CalculationServices	SupplierBalanceCalculationService
WebSites/Pure/PX.Objects/CN/JointChecks/AP/Services/CalculationServices/SupplierBalancePerLineCalculationService.cs	PX.Objects.CN.JointChecks. AP.Services.CalculationServices	SupplierBalancePerLineCalculationService
WebSites/Pure/PX.Objects/CN/JointChecks/AP/Services/CalculationServices/SupplierPreparedBalanceCalculationService.cs	PX.Objects.CN.JointChecks. AP.Services.CalculationServices	SupplierPreparedBalanceCalculationService
WebSites/Pure/PX.Objects/CN/JointChecks/AP/Services/CalculationServices/SupplierPreparePaymentPreparedBalanceCalculationService.cs	PX.Objects.CN.JointChecks. AP.Services.CalculationServices	SupplierPreparePaymentPreparedBalanceCalculationService

Code Changes

File	Namespace	Class
WebSites/Pure/PX.Objects/CN/JointChecks/AP/Services/ChecksAndPaymentsServices/ComplianceDocumentsService.cs	PX.Objects.CN.JointChecks.AP.Services.ChecksAndPaymentsServices	ComplianceDocumentsService
WebSites/Pure/PX.Objects/CN/JointChecks/AP/Services/ChecksAndPaymentsServices/ErrorHandlingStrategies/ChecksAndPaymentsJointCheckErrorHandlerStrategy.cs	PX.Objects.CN.JointChecks.AP.Services.ChecksAndPaymentsServices.Validation	ChecksAndPaymentsJointCheckErrorHandlerStrategy
WebSites/Pure/PX.Objects/CN/JointChecks/AP/Services/ChecksAndPaymentsServices/ErrorHandlingStrategies/IJointCheckErrorHandlerStrategy.cs	PX.Objects.CN.JointChecks.AP.Services.ChecksAndPaymentsServices.Validation	IJointCheckErrorHandlerStrategy
WebSites/Pure/PX.Objects/CN/JointChecks/AP/Services/ChecksAndPaymentsServices/ErrorHandlingStrategies/Parameters/ErrorHandlingStrategyParams.cs	PX.Objects.CN.JointChecks.AP.Services.ChecksAndPaymentsServices.Validation	ShowErrorOnlyParams
WebSites/Pure/PX.Objects/CN/JointChecks/AP/Services/ChecksAndPaymentsServices/ErrorHandlingStrategies/Parameters/ErrorHandlingStrategyParams.cs	PX.Objects.CN.JointChecks.AP.Services.ChecksAndPaymentsServices.Validation	ShowErrorOnlyWithFieldValueParams
WebSites/Pure/PX.Objects/CN/JointChecks/AP/Services/ChecksAndPaymentsServices/ErrorHandlingStrategies/Parameters/ErrorHandlingStrategyParams.cs	PX.Objects.CN.JointChecks.AP.Services.ChecksAndPaymentsServices.Validation	ThrowErrorOnlyParams
WebSites/Pure/PX.Objects/CN/JointChecks/AP/Services/ChecksAndPaymentsServices/ErrorHandlingStrategies/Parameters/ErrorHandlingStrategyParams.cs	PX.Objects.CN.JointChecks.AP.Services.ChecksAndPaymentsServices.Validation	ShowAndThrowErrorParams
WebSites/Pure/PX.Objects/CN/JointChecks/AP/Services/ChecksAndPaymentsServices/ErrorHandlingStrategies/Parameters/ErrorHandlingStrategyParams.cs	PX.Objects.CN.JointChecks.AP.Services.ChecksAndPaymentsServices.Validation	ShowAndThrowErrorWithFieldValueParams
WebSites/Pure/PX.Objects/CN/JointChecks/AP/Services/ChecksAndPaymentsServices/ErrorHandlingStrategies/Parameters/IErrorHandlingStrategyParams.cs	PX.Objects.CN.JointChecks.AP.Services.ChecksAndPaymentsServices.Validation	IErrorHandlingStrategyParams

Code Changes

File	Namespace	Class
WebSites/Pure/PX.Objects/CN/JointChecks/AP/Services/ChecksAndPaymentsServices/ErrorHandlingStrategies/ReleasePaymentsJointCheckErrorHandlingStrategy.cs	PX.Objects.CN.JointChecks.AP.Services.ChecksAndPaymentsServices.Validation	ReleasePaymentsJointCheckErrorHandlingStrategy
WebSites/Pure/PX.Objects/CN/JointChecks/AP/Services/ChecksAndPaymentsServices/JointPayeePaymentService.cs	PX.Objects.CN.JointChecks.AP.Services.ChecksAndPaymentsServices	JointPayeePaymentService
WebSites/Pure/PX.Objects/CN/JointChecks/AP/Services/ChecksAndPaymentsServices/Validation/AdjustmentAmountPaidValidationService.cs	PX.Objects.CN.JointChecks.AP.Services.ChecksAndPaymentsServices.Validation	AdjustmentAmountPaidValidationService
WebSites/Pure/PX.Objects/CN/JointChecks/AP/Services/ChecksAndPaymentsServices/Validation/AdjustmentCurrencyValidationService.cs	PX.Objects.CN.JointChecks.AP.Services.ChecksAndPaymentsServices.Validation	AdjustmentCurrencyValidationService
WebSites/Pure/PX.Objects/CN/JointChecks/AP/Services/ChecksAndPaymentsServices/Validation/CashDiscountValidationService.cs	PX.Objects.CN.JointChecks.AP.Services.ChecksAndPaymentsServices.Validation	CashDiscountValidationService
WebSites/Pure/PX.Objects/CN/JointChecks/AP/Services/ChecksAndPaymentsServices/Validation/DebitAdjustmentsValidationService.cs	PX.Objects.CN.JointChecks.AP.Services.ChecksAndPaymentsServices.Validation	DebitAdjustmentsValidationService
WebSites/Pure/PX.Objects/CN/JointChecks/AP/Services/ChecksAndPaymentsServices/Validation/JointAmountToPayValidationService.cs	PX.Objects.CN.JointChecks.AP.Services.ChecksAndPaymentsServices.Validation	JointAmountToPayValidationService
WebSites/Pure/PX.Objects/CN/JointChecks/AP/Services/ChecksAndPaymentsServices/Validation/PaymentCycleWorkflowValidationService.cs	PX.Objects.CN.JointChecks.AP.Services.ChecksAndPaymentsServices.Validation	PaymentCycleWorkflowValidationService
WebSites/Pure/PX.Objects/CN/JointChecks/AP/Services/ChecksAndPaymentsServices/Validation/ReversedJointPayeePaymentsValidationService.cs	PX.Objects.CN.JointChecks.AP.Services.ChecksAndPaymentsServices.Validation	ReversedJointPayeePaymentsValidationService

Code Changes

File	Namespace	Class
WebSites/Pure/PX.Objects/CN/JointChecks/AP/Services/ChecksAndPaymentsServices/Validation/ValidationServiceBase.cs	PX.Objects.CN.JointChecks.AP.Services.ChecksAndPaymentsServices.Validation	ValidationServiceBase
WebSites/Pure/PX.Objects/CN/JointChecks/AP/Services/ChecksAndPaymentsServices/Validation/SupplierPaymentAmountValidationService.cs	PX.Objects.CN.JointChecks.AP.Services.ChecksAndPaymentsServices.Validation	SupplierPaymentAmountValidationService
WebSites/Pure/PX.Objects/CN/JointChecks/AP/Services/Creators/ILienWaiverCreator.cs	PX.Objects.CN.JointChecks.AP.Services.Creators	ILienWaiverCreator
WebSites/Pure/PX.Objects/CN/JointChecks/AP/Services/Creators/LienWaiverCreator.cs	PX.Objects.CN.JointChecks.AP.Services.Creators	LienWaiverCreator
WebSites/Pure/PX.Objects/CN/JointChecks/AP/Services/DataProviders/AdjustmentDataProvider.cs	PX.Objects.CN.JointChecks.AP.Services.DataProviders	AdjustmentDataProvider
WebSites/Pure/PX.Objects/CN/JointChecks/AP/Services/DataProviders/ILienWaiverDataProvider.cs	PX.Objects.CN.JointChecks.AP.Services.DataProviders	ILienWaiverDataProvider
WebSites/Pure/PX.Objects/CN/JointChecks/AP/Services/DataProviders/JointPayeeDataProvider.cs	PX.Objects.CN.JointChecks.AP.Services.DataProviders	JointPayeeDataProvider
WebSites/Pure/PX.Objects/CN/JointChecks/AP/Services/DataProviders/JointPayeePaymentDataProvider.cs	PX.Objects.CN.JointChecks.AP.Services.DataProviders	JointPayeePaymentDataProvider
WebSites/Pure/PX.Objects/CN/JointChecks/AP/Services/DataProviders/LienWaiverDataProvider.cs	PX.Objects.CN.JointChecks.AP.Services.DataProviders	LienWaiverDataProvider
WebSites/Pure/PX.Objects/CN/JointChecks/AP/Services/DataProviders/LienWaiverProjectDataProvider.cs	PX.Objects.CN.JointChecks.AP.Services.DataProviders	LienWaiverProjectDataProvider
WebSites/Pure/PX.Objects/CN/JointChecks/AP/Services/DataProviders/LienWaiverRecipientDataProvider.cs	PX.Objects.CN.JointChecks.AP.Services.DataProviders	LienWaiverRecipientDataProvider
WebSites/Pure/PX.Objects/CN/JointChecks/AP/Services/DataProviders/PaymentDataProvider.cs	PX.Objects.CN.JointChecks.AP.Services.DataProviders	PaymentDataProvider

Code Changes

File	Namespace	Class
WebSites/Pure/PX.Objects/CN/JointChecks/AP/Services/ILienWaiverConfirmationService.cs	PX.Objects.CN.JointChecks. AP.Services	ILienWaiverConfirmationService
WebSites/Pure/PX.Objects/CN/JointChecks/AP/Services/JointChecksCreator.cs	PX.Objects.CN.JointChecks. AP.Services	JointChecksCreator
WebSites/Pure/PX.Objects/CN/JointChecks/AP/Services/JointCheckSupplierBalanceService.cs	PX.Objects.CN.JointChecks. AP.Services	JointCheckSupplierBalanceService
WebSites/Pure/PX.Objects/CN/JointChecks/AP/Services/LienWaiverConfirmationService.cs	PX.Objects.CN.JointChecks. AP.Services	LienWaiverConfirmationService
WebSites/Pure/PX.Objects/CN/JointChecks/AP/Services/LienWaiverCreationServices/ILienWaiverGenerationKeyCreator.cs	PX.Objects.CN.JointChecks. AP.Services.LienWaiverCreationServices	ILienWaiverGenerationKeyCreator
WebSites/Pure/PX.Objects/CN/JointChecks/AP/Services/LienWaiverCreationServices/ILienWaiverJointPayeesProvider.cs	PX.Objects.CN.JointChecks. AP.Services.LienWaiverCreationServices	ILienWaiverJointPayeesProvider
WebSites/Pure/PX.Objects/CN/JointChecks/AP/Services/LienWaiverCreationServices/ILienWaiverTransactionRetriever.cs	PX.Objects.CN.JointChecks. AP.Services.LienWaiverCreationServices	ILienWaiverTransactionRetriever
WebSites/Pure/PX.Objects/CN/JointChecks/AP/Services/LienWaiverCreationServices/ILienWaiverTransactionsProvider.cs	PX.Objects.CN.JointChecks. AP.Services.LienWaiverCreationServices	ILienWaiverTransactionsProvider
WebSites/Pure/PX.Objects/CN/JointChecks/AP/Services/LienWaiverCreationServices/ILienWaiverTypeDeterminator.cs	PX.Objects.CN.JointChecks. AP.Services.LienWaiverCreationServices	ILienWaiverTypeDeterminator
WebSites/Pure/PX.Objects/CN/JointChecks/AP/Services/LienWaiverCreationServices/LienWaiverAmountCalculationService.cs	PX.Objects.CN.JointChecks. AP.Services.LienWaiverCreationServices	LienWaiverAmountCalculationService

Code Changes

File	Namespace	Class
WebSites/Pure/PX.Objects/CN/JointChecks/AP/Services/LienWaiverCreationServices/LienWaiverGenerationDataProviderBase.cs	PX.Objects.CN.JointChecks.AP.Services.LienWaiverCreationServices	LienWaiverGenerationDataProviderBase
WebSites/Pure/PX.Objects/CN/JointChecks/AP/Services/LienWaiverCreationServices/LienWaiverGenerationKeyCreator.cs	PX.Objects.CN.JointChecks.AP.Services.LienWaiverCreationServices	LienWaiverGenerationKeyCreator
WebSites/Pure/PX.Objects/CN/JointChecks/AP/Services/LienWaiverCreationServices/LienWaiverJointPayeesProvider.cs	PX.Objects.CN.JointChecks.AP.Services.LienWaiverCreationServices	LienWaiverJointPayeesProvider
WebSites/Pure/PX.Objects/CN/JointChecks/AP/Services/LienWaiverCreationServices/LienWaiverTransactionRetriever.cs	PX.Objects.CN.JointChecks.AP.Services.LienWaiverCreationServices	LienWaiverTransactionRetriever
WebSites/Pure/PX.Objects/CN/JointChecks/AP/Services/LienWaiverCreationServices/LienWaiverTransactionsProvider.cs	PX.Objects.CN.JointChecks.AP.Services.LienWaiverCreationServices	LienWaiverTransactionsProvider
WebSites/Pure/PX.Objects/CN/JointChecks/AP/Services/LienWaiverCreationServices/LienWaiverTypeDeterminator.cs	PX.Objects.CN.JointChecks.AP.Services.LienWaiverCreationServices	LienWaiverTypeDeterminator
WebSites/Pure/PX.Objects/CN/JointChecks/AP/Services/LienWaiverHoldPaymentService.cs	PX.Objects.CN.JointChecks.AP.Services	LienWaiverHoldPaymentService
WebSites/Pure/PX.Objects/CN/JointChecks/AP/Services/LienWaiverValidationServices/LienWaiverProcessingValidationService.cs	PX.Objects.CN.JointChecks.AP.Services.LienWaiverValidationServices	LienWaiverProcessingValidationService
WebSites/Pure/PX.Objects/CN/JointChecks/AP/Services/LienWaiverValidationServices/LienWaiverValidationService.cs	PX.Objects.CN.JointChecks.AP.Services.LienWaiverValidationServices	LienWaiverValidationService

Code Changes

File	Namespace	Class
WebSites/Pure/PX.Objects/CN/JointChecks/AP/Services/LienWaiverValidationServices/LienWaiverWarningDialogService.cs	PX.Objects.CN.JointChecks.AP.Services.LienWaiverValidationServices	LienWaiverWarningDialogService
WebSites/Pure/PX.Objects/CN/JointChecks/AP/Services/LienWaiverValidationServices/LienWaiverWarningMessageService.cs	PX.Objects.CN.JointChecks.AP.Services.LienWaiverValidationServices	LienWaiverWarningMessageService
WebSites/Pure/PX.Objects/CN/JointChecks/AP/Services/LienWaiverVoidService.cs	PX.Objects.CN.JointChecks.AP.Services	LienWaiverVoidService
WebSites/Pure/PX.Objects/CN/JointChecks/AP/Services/PreparePaymentsServices/AmountToPayValidationService.cs	PX.Objects.CN.JointChecks.AP.Services.PreparePaymentsServices	AmountToPayValidationService
WebSites/Pure/PX.Objects/CN/JointChecks/AP/Services/PreparePaymentsServices/JointCheckPreparePaymentCreator.cs	PX.Objects.CN.JointChecks.AP.Services.PreparePaymentsServices	JointCheckPreparePaymentCreator
WebSites/Pure/PX.Objects/CN/JointChecks/AP/Services/PreparePaymentsServices/LienWaiverWarningsCacheService.cs	PX.Objects.CN.JointChecks.AP.Services.PreparePaymentsServices	LienWaiverWarningsCacheService
WebSites/Pure/PX.Objects/CN/JointChecks/AP/Services/PreparePaymentsServices/PreparePaymentsAdjustmentsCache.cs	PX.Objects.CN.JointChecks.AP.Services.PreparePaymentsServices	PreparePaymentsAdjustmentsCache
WebSites/Pure/PX.Objects/CN/JointChecks/Descriptor/JointCheckActions.cs	PX.Objects.CN.JointChecks.Descriptor	JointCheckActions
WebSites/Pure/PX.Objects/CN/JointChecks/Descriptor/JointCheckLabels.cs	PX.Objects.CN.JointChecks.Descriptor	JointCheckLabels
WebSites/Pure/PX.Objects/CN/JointChecks/Descriptor/JointCheckMessages.cs	PX.Objects.CN.JointChecks.Descriptor	JointCheckMessages

Code Changes

File	Namespace	Class
WebSites/Pure/PX.Objects/CN/JointChecks/Descriptor/LienWaiverReferencedDocument.cs	PX.Objects.CN.JointChecks.Descriptor	LienWaiverReferencedDocument
WebSites/Pure/PX.Objects/CR/BQL/LastActivity.cs	PX.Objects.CR	PMCRActivityStatisticFormulas
WebSites/Pure/PX.Objects/CR/BQL/LastActivity.cs	PX.Objects.CR	CRPMTIMEActivityStatisticFormulas
WebSites/Pure/PX.Objects/CR/Descriptor/Attributes.cs	PX.Objects.CR	EPActivityDescriptionAttribute
WebSites/Pure/PX.Objects/CR/Descriptor/Attributes.cs	PX.Objects.CR	CRActivityPrimaryGraphAttribute
WebSites/Pure/PX.Objects/CR/Descriptor/Attributes.cs	PX.Objects.CR	RefTaskSelectorAttribute
WebSites/Pure/PX.Objects/CR/Descriptor/Attributes.cs	PX.Objects.CR	CRPopupValidator+Generic<Table>
WebSites/Pure/PX.Objects/CR/Descriptor/Attributes.cs	PX.Objects.CR	CRValidationFilter<Table>
WebSites/Pure/PX.Objects/CR/Descriptor/Indexer.cs	PX.Objects.CR	CRActivityListBaseAttribute
WebSites/Pure/PX.Objects/CR/Descriptor/Indexer.cs	PX.Objects.CR	CRReferenceAttribute
WebSites/Pure/PX.Objects/CR/Descriptor/Indexer.cs	PX.Objects.CR	CRDefaultMailToAttribute
WebSites/Pure/PX.Objects/CR/Descriptor/Indexer.cs	PX.Objects.CR	SOOrderActivities
WebSites/Pure/PX.Objects/CR/Descriptor/Indexer.cs	PX.Objects.CR	ProjectTaskActivities
WebSites/Pure/PX.Objects/CR/Descriptor/Indexer.cs	PX.Objects.CR	ProjectActivities
WebSites/Pure/PX.Objects/CR/Descriptor/Indexer.cs	PX.Objects.CR	OpportunityActivities
WebSites/Pure/PX.Objects/CR/Descriptor/Indexer.cs	PX.Objects.CR	LeadActivities
WebSites/Pure/PX.Objects/CR/Descriptor/Indexer.cs	PX.Objects.CR	PMActivityList<TPrimaryView>
WebSites/Pure/PX.Objects/CR/Descriptor/Indexer.cs	PX.Objects.CR	CRActivityList<TPrimaryView>
WebSites/Pure/PX.Objects/CR/Descriptor/Indexer.cs	PX.Objects.CR	CRCampaignMembersActivityList<TPrimaryView>
WebSites/Pure/PX.Objects/CR/Descriptor/Indexer.cs	PX.Objects.CR	CRChildActivityList<TParentActivity>
WebSites/Pure/PX.Objects/CR/Descriptor/Indexer.cs	PX.Objects.CR	ActivityTypes

File	Namespace	Class
WebSites/Pure/PX.Objects/CR/Descriptor/Indexer.cs	PX.Objects.CR	CRActivityListBase<TActivity>
WebSites/Pure/PX.Objects/CR/Descriptor/Indexer.cs	PX.Objects.CR	CRActivityListBase<TPrimaryView,TActivity>
WebSites/Pure/PX.Objects/CR/Descriptor/Indexer.cs	PX.Objects.CR	CRReferencedTaskList<TPrimaryView>
WebSites/Pure/PX.Objects/CR/Descriptor/Indexer.cs	PX.Objects.CR	IActivityList
WebSites/Pure/PX.Objects/CR/GraphExtensions/CRPinActivityView.cs	PX.Objects.CR.Extensions.PinActivity	CRActivityPinCacheExtension
WebSites/Pure/PX.Objects/CR/GraphExtensions/CRPinActivityView.cs	PX.Objects.CR.Extensions.PinActivity	PXDBCustomImageAttribute
WebSites/Pure/PX.Objects/CR/GraphExtensions/CRPinActivityView.cs	PX.Objects.CR.Extensions.PinActivity	PXPredefinedOrderedView<TBqlField>
WebSites/Pure/PX.Objects/CR/GraphExtensions/CRPinActivityView.cs	PX.Objects.CR.Extensions.PinActivity	CRActivityPinnedViewAttribute
WebSites/Pure/PX.Objects/IN/Interfaces/ICostCenterSupport.cs	PX.Objects.IN	ICostCenterSupport
WebSites/Pure/PX.Objects/PM/DAC/PMLotSerialStatusAccum.cs	PX.Objects.PM	PMLotSerialStatusAccum+FK
WebSites/Pure/PX.Objects/PM/DAC/PMTransitLocationStatusAccum.cs	PX.Objects.PM	PMTransitLocationStatusAccum+FK
WebSites/Pure/PX.Objects/PM/DAC/PMTransitLotSerialStatusAccum.cs	PX.Objects.PM	PMTransitLotSerialStatusAccum+FK
WebSites/Pure/PX.Objects/PM/Descriptor/PMLocationStatusAccumulatorAttribute.cs	PX.Objects.PM	PMLocationStatusAccumulatorAttribute
WebSites/Pure/PX.Objects/PM/Descriptor/PMLotSerialStatusAccumulatorAttribute.cs	PX.Objects.PM	PMLotSerialStatusAccumAccumulatorAttribute

Code Changes

File	Namespace	Class
WebSites/Pure/PX.Objects/PM/Descriptor/PMStatusAccumulatorAttribute.cs	PX.Objects.PM	PMStatusAccumulatorAttribute
WebSites/Pure/PX.Objects/PM/Descriptor/PMStatusSummaryStatusAccumulatorAttribute.cs	PX.Objects.PM	PMStatusSummaryStatusAccumulatorAttribute
WebSites/Pure/PX.Objects/PM/Descriptor/PMTransitLocationStatusAccumulatorAttribute.cs	PX.Objects.PM	PMTransitLocationStatusAccumulatorAttribute
WebSites/Pure/PX.Objects/PM/Descriptor/PMTransitLotSerialStatusAccumulatorAttribute.cs	PX.Objects.PM	PMTransitLotSerialStatusAccumulatorAttribute
WebSites/Pure/PX.Objects/PM/PMQuoteMaint.cs	PX.Objects.PM	EPApprovalActionExtensionPersistentRequired<SourceAssign,Approved,Rejected,ApprovalMapID,ApprovalNotificationID,SubmitCancelled,RequiredField1,RequiredField2,RequiredField3>
WebSites/Pure/PX.Objects/PM/ProformaEntry.cs	PX.Objects.PM	PMActivityList<TPrimaryView>
WebSites/Pure/PX.Objects/PM/ProformaEntry.cs	PX.Objects.PM	PMDefaultMailToAttribute
WebSites/Pure/PX.Objects/SO/SOPickingWorksheetReview.cs	PX.Objects.SO	SOShipmentEntryShowPickListPopup+Msg
WebSites/Pure/PX.Objects/SO/WMS/Worksheet/PaperlessPicking.cs	PX.Objects.SO.WMS	PaperlessPicking+ConfirmState+Msg
WebSites/Pure/PX.Objects/SO/WMS/Worksheet/PaperlessWaveBatchPicking.cs	PX.Objects.SO.WMS	PaperlessWaveBatchPicking+AlterWaveBatchPickingConfirmStateLogic+Msg
WebSites/Pure/PX.Objects/SO/WMS/Worksheet/WaveBatchPicking.cs	PX.Objects.SO.WMS	WaveBatchPicking+WavePickMode+RemoveFromToteState
WebSites/Pure/PX.Objects/SO/WMS/Worksheet/WaveBatchPicking.cs	PX.Objects.SO.WMS	WaveBatchPicking+ConfirmState+Msg
WebSites/Pure/PX.Objects/SO/WMS/Worksheet/WaveBatchPicking.cs	PX.Objects.SO.WMS	WaveBatchScanHeader

Code Changes

File	Namespace	Class
WebSites/Pure/PX.Objects/SO/WMS/Worksheet/WorksheetPicking.cs	PX.Objects.SO.WMS	WorksheetPicking+ToteState
WebSites/Pure/PX.Objects/SO/WMS/Worksheet/WorksheetPicking.cs	PX.Objects.SO.WMS	WorksheetPicking+AssignToteState

Removed Methods

This section lists the public methods or constructors whose visibility has been changed in the code or that have been removed from the code. The list does not include the methods from the deleted and obsolete classes.

File	Method	Namespace	Parent Class
NetTools/PX.Common/Parser/ExpressionContext.cs	CopyProperties(String,ExpressionContext)	PX.Common.Parser	ExpressionContext
NetTools/PX.Common/Parser/ExpressionContext.cs	RegisterExternalObject(String,object)	PX.Common.Parser	ExpressionContext
NetTools/PX.Common/Parser/ExpressionContext.cs	CBool(FunctionContext,object)	PX.Common.Parser	ExpressionContext
NetTools/PX.Common/Parser/ExpressionContext.cs	CDate(FunctionContext,object)	PX.Common.Parser	ExpressionContext
NetTools/PX.Common/Parser/ExpressionContext.cs	CStr(FunctionContext,object)	PX.Common.Parser	ExpressionContext
NetTools/PX.Common/Parser/ExpressionContext.cs	CDBl(FunctionContext,object)	PX.Common.Parser	ExpressionContext
NetTools/PX.Common/Parser/ExpressionContext.cs	CSng(FunctionContext,object)	PX.Common.Parser	ExpressionContext
NetTools/PX.Common/Parser/ExpressionContext.cs	CDec(FunctionContext,object)	PX.Common.Parser	ExpressionContext
NetTools/PX.Common/Parser/ExpressionContext.cs	CInt(FunctionContext,object)	PX.Common.Parser	ExpressionContext
NetTools/PX.Common/Parser/ExpressionContext.cs	CShort(FunctionContext,object)	PX.Common.Parser	ExpressionContext
NetTools/PX.Common/Parser/ExpressionContext.cs	CLong(FunctionContext,object)	PX.Common.Parser	ExpressionContext

Code Changes

File	Method	Namespace	Parent Class
NetTools/PX.Common/Parser/ExpressionContext.cs	LTrim(FunctionContext,object)	PX.Common.Parser	ExpressionContext
NetTools/PX.Common/Parser/ExpressionContext.cs	RTrim(FunctionContext,object)	PX.Common.Parser	ExpressionContext
NetTools/PX.Common/Parser/ExpressionContext.cs	Trim(FunctionContext,object)	PX.Common.Parser	ExpressionContext
NetTools/PX.Common/Parser/ExpressionContext.cs	Format(FunctionContext,object,object[])	PX.Common.Parser	ExpressionContext
NetTools/PX.Common/Parser/ExpressionContext.cs	UCase(FunctionContext,object)	PX.Common.Parser	ExpressionContext
NetTools/PX.Common/Parser/ExpressionContext.cs	LCase(FunctionContext,object)	PX.Common.Parser	ExpressionContext
NetTools/PX.Common/Parser/ExpressionContext.cs	InStr(FunctionContext,object,object)	PX.Common.Parser	ExpressionContext
NetTools/PX.Common/Parser/ExpressionContext.cs	InStrRev(FunctionContext,object,object)	PX.Common.Parser	ExpressionContext
NetTools/PX.Common/Parser/ExpressionContext.cs	Len(FunctionContext,object)	PX.Common.Parser	ExpressionContext
NetTools/PX.Common/Parser/ExpressionContext.cs	Left(FunctionContext,object,object)	PX.Common.Parser	ExpressionContext
NetTools/PX.Common/Parser/ExpressionContext.cs	Right(FunctionContext,object,object)	PX.Common.Parser	ExpressionContext
NetTools/PX.Common/Parser/ExpressionContext.cs	Substring(FunctionContext,object,object,object)	PX.Common.Parser	ExpressionContext

Code Changes

File	Method	Namespace	Parent Class
NetTools/PX.Common/Parser/ExpressionContext.cs	Replace(FunctionContext,object,object,object)	PX.Common.Parser	ExpressionContext
NetTools/PX.Common/Parser/ExpressionContext.cs	PadRight(FunctionContext,object,object,object)	PX.Common.Parser	ExpressionContext
NetTools/PX.Common/Parser/ExpressionContext.cs	PadLeft(FunctionContext,object,object,object)	PX.Common.Parser	ExpressionContext
NetTools/PX.Common/Parser/ExpressionContext.cs	Concat(FunctionContext,object[])	PX.Common.Parser	ExpressionContext
NetTools/PX.Common/Parser/ExpressionContext.cs	Abs(FunctionContext,object)	PX.Common.Parser	ExpressionContext
NetTools/PX.Common/Parser/ExpressionContext.cs	Floor(FunctionContext,object)	PX.Common.Parser	ExpressionContext
NetTools/PX.Common/Parser/ExpressionContext.cs	Ceiling(FunctionContext,object)	PX.Common.Parser	ExpressionContext
NetTools/PX.Common/Parser/ExpressionContext.cs	Round(FunctionContext,object,object)	PX.Common.Parser	ExpressionContext
NetTools/PX.Common/Parser/ExpressionContext.cs	Min(FunctionContext,object,object)	PX.Common.Parser	ExpressionContext
NetTools/PX.Common/Parser/ExpressionContext.cs	Max(FunctionContext,object,object)	PX.Common.Parser	ExpressionContext
NetTools/PX.Common/Parser/ExpressionContext.cs	Pow(FunctionContext,object,object)	PX.Common.Parser	ExpressionContext
NetTools/PX.Common/Parser/ExpressionContext.cs	DateDiff(FunctionContext,object,object,object)	PX.Common.Parser	ExpressionContext

Code Changes

File	Method	Namespace	Parent Class
NetTools/PX.Common/Parser/ExpressionContext.cs	DateAdd(FunctionContext,object,object,object)	PX.Common.Parser	ExpressionContext
NetTools/PX.Common/Parser/ExpressionContext.cs	Year(FunctionContext,object)	PX.Common.Parser	ExpressionContext
NetTools/PX.Common/Parser/ExpressionContext.cs	Month(FunctionContext,object)	PX.Common.Parser	ExpressionContext
NetTools/PX.Common/Parser/ExpressionContext.cs	Day(FunctionContext,object)	PX.Common.Parser	ExpressionContext
NetTools/PX.Common/Parser/ExpressionContext.cs	MonthName(FunctionContext,object)	PX.Common.Parser	ExpressionContext
NetTools/PX.Common/Parser/ExpressionContext.cs	DayOfWeek(FunctionContext,object)	PX.Common.Parser	ExpressionContext
NetTools/PX.Common/Parser/ExpressionContext.cs	DayOfYear(FunctionContext,object)	PX.Common.Parser	ExpressionContext
NetTools/PX.Common/Parser/ExpressionContext.cs	Hour(FunctionContext,object)	PX.Common.Parser	ExpressionContext
NetTools/PX.Common/Parser/ExpressionContext.cs	Minute(FunctionContext,object)	PX.Common.Parser	ExpressionContext
NetTools/PX.Common/Parser/ExpressionContext.cs	Second(FunctionContext,object)	PX.Common.Parser	ExpressionContext
NetTools/PX.Common/Parser/ExpressionContext.cs	DayOrdinal(FunctionContext,object)	PX.Common.Parser	ExpressionContext
NetTools/PX.Common/Parser/ExpressionContext.cs	IsNull(FunctionContext,object,object)	PX.Common.Parser	ExpressionContext

Code Changes

File	Method	Namespace	Parent Class
NetTools/PX.Common/Parser/ExpressionContext.cs	IIf(FunctionContext,object,object,object)	PX.Common.Parser	ExpressionContext
NetTools/PX.Common/Parser/ExpressionContext.cs	NullIIf(FunctionContext,object,object)	PX.Common.Parser	ExpressionContext
NetTools/PX.Common/Parser/ExpressionContext.cs	Switch(FunctionContext,object[])	PX.Common.Parser	ExpressionContext
NetTools/PX.Common/Parser/ExpressionContext.cs	Assign(FunctionContext,object,object)	PX.Common.Parser	ExpressionContext
NetTools/PX.Common/Parser/ExpressionContext.cs	Assign(FunctionContext,object,object,object)	PX.Common.Parser	ExpressionContext
NetTools/PX.Common/Parser/ExpressionContext.cs	CheckNumericProperty(String,object,Int32)	PX.Common.Parser	ExpressionContext
NetTools/PX.Common/Parser/ExpressionContext.cs	CheckIntegerProperty(String,object,Int32)	PX.Common.Parser	ExpressionContext
NetTools/PX.Common/Parser/ExpressionContext.cs	CheckDateProperty(String,object,Int32)	PX.Common.Parser	ExpressionContext
NetTools/PX.Data/Access/Accessbase.cs	GetMachineKey()	PX.Data	PXAccessProvider
NetTools/PX.Data/Access/LoginAs/LoginAsCookieProvider.cs	.ctor(String)	PX.Data.Access.LoginAs	LoginAsCookieProvider
NetTools/PX.Data/Access/Sitemap.cs	AddNode(Nullable<Guid>,String,Type,String,String)	PX.Data	PXSiteMapDummyProvider+EmptyDefinition
NetTools/PX.Data/Access/Sitemap.cs	CreateNode(PXDatabaseSiteMapProvider,Guid,String,String,String,String,String)	PX.Data	PXDatabaseSiteMapProvider+DatabaseDefinition

Code Changes

File	Method	Namespace	Parent Class
NetTools/PX.Data/Api/Export/SYImportProcess.cs	ProcessMapping(SYProcess, SYMappingActive, SYImportOperation, Boolean)	PX.Api	SYProcess
NetTools/PX.Data/Api/ServiceRegistration.cs	.ctor(IConfiguration)	PX.Api	ServiceRegistration
NetTools/PX.Data/Api/Soap/Screen/ServiceManager.cs	EnsureCachesInstatiated(Boolean)	PX.Api.Soop.Screen	ServiceManager
NetTools/PX.Data/BQL/BqlCommand.cs	IsFieldSpecial(String)	PX.Data	BqlCommand
NetTools/PX.Data/BQL/BqlCommand.cs	FindRealTableForType(List<Type>, Type, Boolean)	PX.Data	BqlCommand
NetTools/PX.Data/Database/Cached.cs	LookupItem(object, PXCache[], Boolean&, Boolean&)	PX.Data	PXView
NetTools/PX.Data/Database/Provider.cs	SelectCompanies(Boolean)	PX.Data	PXDatabaseProvider
NetTools/PX.Data/Descriptor/Attributes/DBFieldAttribute.cs	Encrypt(String)	PX.Data	PXDB3DesCryphStringAttribute
NetTools/PX.Data/Descriptor/KeyValue/KeyValueHelper.cs	.ctor(Attribute, String, Type, Dictionary<String, String>, Dictionary<String, Dictionary<String, object>>)	PX.CS	KeyValueHelper+TableAttribute
NetTools/PX.Data/Descriptor/KeyValue/KeyValueHelper.cs	GetAttributes(Type)	PX.CS	KeyValueHelper+Definition
NetTools/PX.Data/Maintenance/EntityHelper.cs	GetNoteAttribute(Type)	PX.Data	EntityHelper
NetTools/PX.Data/Maintenance/SM/EmailAccountMaint.cs	Configure(PXScreenConfiguration)	PX.SM	EmailAccountMaint

Code Changes

File	Method	Namespace	Parent Class
NetTools/PX.Data/Maintenance/SM/EMailAccountMaint.cs	Action(PXAdapter)	PX.SM	EMailAccountMaint
NetTools/PX.Data/Maintenance/SM/SMNotificationMaint.cs	mockItems()	PX.SM	SMNotificationMaint
NetTools/PX.Data/Maintenance/SM/SMPrintJobMaint.cs	CreatePrintJobGroups(Dictionary<PrintSettings,PXReportRequiredException>)	PX.SM	SMPrintJobMaint
NetTools/PX.Data/Maintenance/SM/SMPrintJobMaint.cs	CreatePrintJobGroup(PXAdapter,Func<String,String,Nullable<Int32>,Nullable<Guid>>,String,String,Nullable<Int32>,PXReportRequiredException,String)	PX.SM	SMPrintJobMaint
NetTools/PX.Data/Maintenance/SM/SMPrintJobMaint.cs	CreatePrintJobGroup(IPrintable,Func<String,String,Nullable<Int32>,Nullable<Guid>>,String,String,Nullable<Int32>,PXReportRequiredException,String)	PX.SM	SMPrintJobMaint
NetTools/PX.Data/Maintenance/SM/SMPrintJobMaint.cs	CreatePrintJobGroup(PXAdapter,PXReportRequiredException,String)	PX.SM	SMPrintJobMaint
NetTools/PX.Data/Maintenance/SM/SMPrintJobMaint.cs	CreatePrintJobGroup(PrintSettings,PXReportRequiredException,String)	PX.SM	SMPrintJobMaint
NetTools/PX.Data/Maintenance/SM/SMPrintJobMaint.cs	CreatePrintJobGroup(PrintSettings,List<KeyValuePair<String,Dictionary<String,String>>>,String)	PX.SM	SMPrintJobMaint
NetTools/PX.Data/Maintenance/SM/SMPrintJobMaint.cs	CreatePrintJob(PXAdapter,String,Dictionary<String,String>,String)	PX.SM	SMPrintJobMaint
NetTools/PX.Data/Maintenance/SM/SMPrintJobMaint.cs	CreatePrintJobForRawFile(PXAdapter,Func<String,String,Nullable<Int32>,Nullable<Guid>>,String,String,Nullable<Int32>,Dictionary<String,String>,String)	PX.SM	SMPrintJobMaint
NetTools/PX.Data/Maintenance/SM/SMPrintJobMaint.cs	CreatePrintJob(PXAdapter,String,Dictionary<String,String>,Nullable<Guid>,String)	PX.SM	SMPrintJobMaint

Code Changes

File	Method	Namespace	Parent Class
NetTools/PX.Data/Maintenance/SM/SMPrintJobMaint.cs	CreatePrintJob(PrintSettings,String,Dictionary<String,String>,String)	PX.SM	SMPrintJobMaint
NetTools/PX.Data/Maintenance/SM/SMPrintJobMaint.cs	CreatePrintJob(PrintSettings,String,Dictionary<String,String>,Nullable<Guid>,String)	PX.SM	SMPrintJobMaint
NetTools/PX.Data/Maintenance/SM/SMPrintJobMaint.cs	AddPrintJob(String,PrintSettings,String,Dictionary<String,String>,Nullable<Guid>)	PX.SM	SMPrintJobMaint
NetTools/PX.Data/Maintenance/SM/SMScanJobMaint.cs	CreateScanJob(ScanJobInfo)	PX.SM	SMScanJobMaint
NetTools/PX.Data/ProjectDefinition/API/ActionDefinition.cs	CreateNew(String,Func<IAllowOptionalConfigAction,IConfigured>)	PX.Data.WorkflowAPI	BoundedTo<TGraph,TPrimary>+ActionDefinition+ActionDefinitionBuilder
NetTools/PX.Data/ProjectDefinition/API/ActionState.cs	IsAutoAction(ISharedCondition)	PX.Data.WorkflowAPI	BoundedTo<TGraph,TPrimary>+ActionState+ConfiguratorAction
NetTools/PX.Data/PushNotifications/IDeviceHubService.cs	SendPrintJobs(String,PrintJob[])	PX.Owin.DeviceHub	IDeviceHubService
NetTools/PX.Data/PushNotifications/IDeviceHubService.cs	UpdatePrinterList()	PX.Owin.DeviceHub	IDeviceHubService
NetTools/PX.Data/PushNotifications/IDeviceHubService.cs	SendScanJobs(String,ScanJob[])	PX.Owin.DeviceHub	IDeviceHubService
NetTools/PX.Data/PushNotifications/IDeviceHubService.cs	UpdateScannerList()	PX.Owin.DeviceHub	IDeviceHubService
NetTools/PX.Data/Search/EntitySearch.cs	CreateResult(String)	PX.Data.Search	PXEntitySearch
NetTools/PX.Data/Search/EntitySearch.cs	CreateResult(String,Int32)	PX.Data.Search	PXEntitySearch

Code Changes

File	Method	Namespace	Parent Class
NetTools/PX.Data/Search/EntitySearch.cs	CreateSearchResult(CacheResult,Int32,Int32)	PX.Data.Search	PXEntitySearch
NetTools/PX.Data/Search/FileSearch.cs	CreateResult(String)	PX.Data.Search	PXFileSearch
NetTools/PX.Data/Search/FileSearch.cs	CreateResult(String,Int32)	PX.Data.Search	PXFileSearch
NetTools/PX.Data/Search/FileSearch.cs	CreateSearchResult(CacheResult,Int32,Int32)	PX.Data.Search	PXFileSearch
NetTools/PX.Data/Search/HelpSearch.cs	CreateResult(String)	PX.Data.Search	PXHelpSearch
NetTools/PX.Data/Search/HelpSearch.cs	CreateResult(String,Int32)	PX.Data.Search	PXHelpSearch
NetTools/PX.Data/Search/HelpSearch.cs	CreateSearchResult(CacheResult,Int32,Int32)	PX.Data.Search	PXHelpSearch
NetTools/PX.Data/Search/ScreenSearch.cs	CreateResult(String)	PX.Data.Search	PXScreenSearch
NetTools/PX.Data/Search/ScreenSearch.cs	CreateResult(String,Int32)	PX.Data.Search	PXScreenSearch
NetTools/PX.Data/Search/ScreenSearch.cs	CreateSearchResult(CacheResult,Int32,Int32)	PX.Data.Search	PXScreenSearch
NetTools/PX.Data/Search/Search.cs	Search(String,Int32,Int32)	PX.Data.Search	PXSearchCacheable<TResult>
NetTools/PX.Data/Search/Search.cs	CreateResult(String)	PX.Data.Search	PXSearchCacheable<TResult>

Code Changes

File	Method	Namespace	Parent Class
NetTools/PX.Data/Search/Search.cs	CreateResult(String,Int32)	PX.Data.Search	PXSearchCacheable<TResult>
NetTools/PX.Data/Search/Search.cs	CreateSearchResult(CacheResult,Int32,Int32)	PX.Data.Search	PXSearchCacheable<TResult>
NetTools/PX.Data/Update/Companies.cs	SelectCompanies(PXCompanySelectOptions)	PX.Data.Update	PXCompanyHelper
NetTools/PX.Data/Update/Maintenance/CompanyMaint.cs	PersistDeletedSnapshots(ICollection<UPSnapshot>)	PX.SM	CompanyMaint
WebSites/Pure/PX.Commerce.Core/Descriptor/ECFormulaProcessor.cs	.ctor(ExpressionNode,String,ExpressionContext)	PX.Commerce.Core	ECExpressionParser+ECNamedNode
WebSites/Pure/PX.Commerce.Core/Descriptor/Lists.cs	CacheAttached(PXCache)	PX.Commerce.Core	BCSyncStatusAttribute
WebSites/Pure/PX.Commerce.Core/Descriptor/Lists.cs	.ctor()	PX.Commerce.Core	BCSyncStatusAttribute
WebSites/Pure/PX.Commerce.Core/Model/CBAPIService.cs	ValueField(String)	PX.Commerce.Core	APIHelper
WebSites/Pure/PX.Commerce.Core/Model/CBAPIService.cs	ValueField(Nullable<Int32>)	PX.Commerce.Core	APIHelper
WebSites/Pure/PX.Commerce.Core/Model/CBAPIService.cs	ValueField(Nullable<Decimal>)	PX.Commerce.Core	APIHelper
WebSites/Pure/PX.Commerce.Core/Model/CBAPIService.cs	ValueField(Nullable<Int16>)	PX.Commerce.Core	APIHelper
WebSites/Pure/PX.Commerce.Core/Model/CBAPIService.cs	ValueField(Nullable<Boolean>)	PX.Commerce.Core	APIHelper

Code Changes

File	Method	Namespace	Parent Class
WebSites/Pure/PX.Commerce.Core/Model/CBAPIService.cs	ValueField(Nullable<Byte>)	PX.Commerce.Core	APIHelper
WebSites/Pure/PX.Commerce.Core/Model/CBAPIService.cs	ValueField(Nullable<Double>)	PX.Commerce.Core	APIHelper
WebSites/Pure/PX.Commerce.Core/Model/CBAPIService.cs	ValueField(Nullable<DateTime>)	PX.Commerce.Core	APIHelper
WebSites/Pure/PX.Commerce.Core/Model/CBAPIService.cs	ValueField(Nullable<Int64>)	PX.Commerce.Core	APIHelper
WebSites/Pure/PX.Commerce.Core/Model/CBAPIService.cs	ValueField(Nullable<Guid>)	PX.Commerce.Core	APIHelper
WebSites/Pure/PX.Commerce.Core/Model/Processor.cs	DeleteBucketImport(BCSyncStatus)	PX.Commerce.Core	BCProcessorBase<TGraph, TEntityBucket, TPrimaryMapped>
WebSites/Pure/PX.Commerce.Core/Model/Processor.cs	FilterImport(IMappedEntity)	PX.Commerce.Core	BCProcessorBase<TGraph, TEntityBucket, TPrimaryMapped>
WebSites/Pure/PX.Commerce.Core/Model/Processor.cs	FilterImportRestrictors(IMappedEntity)	PX.Commerce.Core	BCProcessorBase<TGraph, TEntityBucket, TPrimaryMapped>
WebSites/Pure/PX.Commerce.Core/Model/Processor.cs	DeleteBucketExport(BCSyncStatus)	PX.Commerce.Core	BCProcessorBase<TGraph, TEntityBucket, TPrimaryMapped>
WebSites/Pure/PX.Commerce.Core/Model/Processor.cs	FilterExport(IMappedEntity)	PX.Commerce.Core	BCProcessorBase<TGraph, TEntityBucket, TPrimaryMapped>
WebSites/Pure/PX.Commerce.Core/Model/Processor.cs	FilterExportRestrictors(IMappedEntity)	PX.Commerce.Core	BCProcessorBase<TGraph, TEntityBucket, TPrimaryMapped>
WebSites/Pure/PX.Commerce.Core/Model/Processor.cs	DeleteStatus(IMappedEntity,String)	PX.Commerce.Core	BCProcessorBase<TGraph, TEntityBucket, TPrimaryMapped>

Code Changes

File	Method	Namespace	Parent Class
WebSites/Pure/PX.Commerce.Core/Model/Processor.cs	DeleteStatus(BCSyncStatus,String)	PX.Commerce.Core	BCProcessorBase<TGraph,TEntityBucket,TPrimaryMapped>
WebSites/Pure/PX.Commerce.Core/Model/Processor.cs	GetExternCustomFieldList(BCEntity,EntityInfo,ExternCustomFieldInfo,PropertyInfo)	PX.Commerce.Core	BCProcessorBase<TGraph,TEntityBucket,TPrimaryMapped>
WebSites/Pure/PX.Commerce.Core/Model/Processor.cs	ValidateExternCustomField(BCEntity,EntityInfo,ExternCustomFieldInfo,String,String,String,String,EntityType)	PX.Commerce.Core	BCProcessorBase<TGraph,TEntityBucket,TPrimaryMapped>
WebSites/Pure/PX.Commerce.Core/Model/Processor.cs	CheckExistingForImport(TEntityBucket,BCSyncStatus)	PX.Commerce.Core	BCProcessorSingleBase<TGraph,TEntityBucket,TPrimaryMapped>
WebSites/Pure/PX.Commerce.Core/Model/Processor.cs	CheckExistingForExport(TEntityBucket,BCSyncStatus)	PX.Commerce.Core	BCProcessorSingleBase<TGraph,TEntityBucket,TPrimaryMapped>
WebSites/Pure/PX.Commerce.Core/Model/Restrictor.cs	RestrictExport(IProcessor,IMappedEntity)	PX.Commerce.Core	IRestrictor
WebSites/Pure/PX.Commerce.Core/Model/Restrictor.cs	RestrictImport(IProcessor,IMappedEntity)	PX.Commerce.Core	IRestrictor
WebSites/Pure/PX.Commerce.Objects/BC/Descriptor/Attributes.cs	EntityApplied(String)	PX.Commerce.Objects	BCSettingsCheckerAttributes
WebSites/Pure/PX.Commerce.Objects/BC/Descriptor/Attributes.cs	SetMandatory()	PX.Commerce.Objects	BCSettingsCheckerAttributes
WebSites/Pure/PX.Commerce.Objects/BC/Descriptor/Attributes.cs	FieldRequired()	PX.Commerce.Objects	BCSettingsCheckerAttributes
WebSites/Pure/PX.Objects.AM/AM/Attributes/ProductionOrderStatus.cs	CanHold(String)	PX.Objects.AM.Attributes	ProductionOrderStatus

Code Changes

File	Method	Namespace	Parent Class
WebSites/Pure/PX.Objects.AM/AM/MaterialEntry.cs	GetCheckErrors(ILSMaster)	PX.Objects.AM	MaterialEntry+ItemAvailabilityExtension
WebSites/Pure/PX.Objects.AM/AM/ProdDetail.cs	inquiresDropMenu(PXAdapter)	PX.Objects.AM	ProdDetail
WebSites/Pure/PX.Objects.FS/Attributes/CustomAttributes.cs	SelectInternal(PXGraph,object)	PX.Objects.FS	FSAttributeList<TEntity>
WebSites/Pure/PX.Objects.FS/Attributes/CustomAttributes.cs	CopyAttributes(PXGraph,object,PXGraph,object,Boolean)	PX.Objects.FS	FSAttributeList<TEntity>
WebSites/Pure/PX.Objects.FS/Common/CRExtensionHelper.cs	LaunchEmployeeBoard(PXGraph,Nullable<Int32>)	PX.Objects.FS	CRExtensionHelper
WebSites/Pure/PX.Objects.FS/Common/CRExtensionHelper.cs	LaunchServiceOrderScreen(PXGraph,Nullable<Int32>)	PX.Objects.FS	CRExtensionHelper
WebSites/Pure/PX.Objects.FS/Common/CRExtensionHelper.cs	GetServiceOrder(PXGraph,Nullable<Int32>)	PX.Objects.FS	CRExtensionHelper
WebSites/Pure/PX.Objects.FS/Common/CRExtensionHelper.cs	GetRelatedServiceOrder(PXGraph,PXCache,IBqITable,Nullable<Int32>)	PX.Objects.FS	CRExtensionHelper
WebSites/Pure/PX.Objects.FS/CommonBLC/SM_INReleaseProcess.cs	ReleaseDocProc(JournalEntry,INRegister,ReleaseDocProcDelegate)	PX.Objects.FS	SM_INReleaseProcess
WebSites/Pure/PX.Objects.FS/CommonBLC/SM_INReleaseProcess.cs	ReleaseDocProcDelegate(JournalEntry,INRegister)	PX.Objects.FS	SM_INReleaseProcess
WebSites/Pure/PX.Objects.FS/Extensions/FSAppointmentItemAvailabilityExtension.cs	Fetch(ILSDetail,Boolean)	PX.Objects.FS	FSAppointmentItemAvailabilityExtension
WebSites/Pure/PX.Objects.FS/Extensions/FSAppointmentItemAvailabilityExtension.cs	Check(ILSMaster)	PX.Objects.FS	FSAppointmentItemAvailabilityExtension

Code Changes

File	Method	Namespace	Parent Class
WebSites/Pure/PX.Objects.FS/Extensions/FSAppointmentLineSplittingExtension.cs	AppendSerialStatusCmdWhere(PXSelectBase<INLotSerialStatus>,FSAppointmentDet,INLotSerClass)	PX.Objects.FS	FSAppointmentLineSplittingExtension
WebSites/Pure/PX.Objects.FS/Extensions/FSServiceOrderItemAvailabilityExtension.cs	Fetch(ILSDetail,Boolean)	PX.Objects.FS	FSServiceOrderItemAvailabilityExtension
WebSites/Pure/PX.Objects.FS/Extensions/FSServiceOrderItemAvailabilityExtension.cs	Check(ILSMaster)	PX.Objects.FS	FSServiceOrderItemAvailabilityExtension
WebSites/Pure/PX.Objects.PJ/ProjectManagement/PJ/Graphs/ProjectManagementBaseMaint.cs	SetActivityDefaultSubject(String,object[])	PX.Objects.PJ.ProjectManagement.PJ.Graphs	ProjectManagementBaseMaint<TGraph,TProjectManagementEntity>
WebSites/Pure/PX.Objects.PM.MaterialManagement/GraphExtensions/INIntegrityCheckMaterialExt.cs	.ctor()	PX.Objects.PM.MaterialManagement	ReadOnlyPMSiteStatus
WebSites/Pure/PX.Objects.PM.MaterialManagement/GraphExtensions/INIntegrityCheckMaterialExt.cs	.ctor()	PX.Objects.PM.MaterialManagement	ReadOnlyPMLocationStatus
WebSites/Pure/PX.Objects.PM.MaterialManagement/GraphExtensions/INPIEntryMaterialExt.cs	ReadCostLayers(INPIDetail,Func<INPIDetail,IEnumerable<INCostStatus>>)	PX.Objects.PM.MaterialManagement	INPIEntryMaterialExt
WebSites/Pure/PX.Objects.PM.MaterialManagement/GraphExtensions/INPIEntryMaterialExt.cs	CreateProjectedTran(INCostStatus,INPIDetail,INItemSiteSettings,Func<INCostStatus,INPIDetail,INItemSiteSettings,INPIEntry+ProjectedTranRec>)	PX.Objects.PM.MaterialManagement	INPIEntryMaterialExt
WebSites/Pure/PX.Objects.PM.MaterialManagement/GraphExtensions/INReleaseProcessMaterialExt.cs	UpdateSiteStatus(INTran,INTranSplit,INLocation>Action<INTran,INTranSplit,INLocation>)	PX.Objects.PM.MaterialManagement	INReleaseProcessMaterialExt

Code Changes

File	Method	Namespace	Parent Class
WebSites/Pure/PX.Objects.PM.MaterialManagement/GraphExtensions/INReleaseProcessMaterialExt.cs	UpdateLocationStatus(INTran,INTranSplit,Action<INTran,INTran Split>)	PX.Objects.PM.MaterialManagement	INReleaseProcessMaterialExt
WebSites/Pure/PX.Objects.PM.MaterialManagement/GraphExtensions/INReleaseProcessMaterialExt.cs	TwoStepTransferNonLot(INTran,INTranSplit,Func<INTran,INTranSplit,IN.Overrides.INDocumentRelease+TransitLocationStatus>)	PX.Objects.PM.MaterialManagement	INReleaseProcessMaterialExt
WebSites/Pure/PX.Objects.PM.MaterialManagement/GraphExtensions/INReleaseProcessMaterialExt.cs	ReceiveLot(INTran,INTranSplit,InventoryItem,INLotSerClass,Action<INTran,INTranSplit,InventoryItem,INLotSerClass>)	PX.Objects.PM.MaterialManagement	INReleaseProcessMaterialExt
WebSites/Pure/PX.Objects.PM.MaterialManagement/GraphExtensions/INReleaseProcessMaterialExt.cs	IssueLot(INTran,INTranSplit,InventoryItem,INLotSerClass,Action<INTran,INTranSplit,InventoryItem,INLotSerClass>)	PX.Objects.PM.MaterialManagement	INReleaseProcessMaterialExt
WebSites/Pure/PX.Objects.PM.MaterialManagement/GraphExtensions/INReleaseProcessMaterialExt.cs	OneStepTransferLot(INTran,INTranSplit,InventoryItem,INLotSerClass,Func<INTran,INTranSplit,InventoryItem,INLotSerClass,PX.Objects.IN.Overrides.INDocumentRelease+LotSerialStatus>)	PX.Objects.PM.MaterialManagement	INReleaseProcessMaterialExt
WebSites/Pure/PX.Objects.PM.MaterialManagement/GraphExtensions/INReleaseProcessMaterialExt.cs	AccumulatedTransitLotSerialStatus(INTran,INTranSplit,INLotSerClass,INTransitLine,Func<INTran,INTranSplit,INLotSerClass,INTransitLine,IN.Overrides.INDocumentRelease+TransitLotSerialStatus>)	PX.Objects.PM.MaterialManagement	INReleaseProcessMaterialExt
WebSites/Pure/PX.Objects.PM.MaterialManagement/GraphExtensions/INReleaseProcessMaterialExt.cs	TwoStepTransferLotComplement(INTran,INTranSplit,InventoryItem,INLotSerClass,DateTime,Func<INTran,INTranSplit,InventoryItem,INLotSerClass,DateTime,IN.Overrides.INDocumentRelease+LotSerialStatus>)	PX.Objects.PM.MaterialManagement	INReleaseProcessMaterialExt
WebSites/Pure/PX.Objects.PM.MaterialManagement/GraphExtensions/INReleaseProcessMaterialExt.cs	AccumulatedLotSerialStatus(INTran,INTranSplit,INLotSerClass)	PX.Objects.PM.MaterialManagement	INReleaseProcessMaterialExt

Code Changes

File	Method	Namespace	Parent Class
WebSites/Pure/PX.Objects.PM.MaterialManagement/GraphExtensions/InventorySummaryEnqMaterialExt.cs	.ctor()	PX.Objects.PM.MaterialManagement	PMLocationCostStatus
WebSites/Pure/PX.Objects.AP/GraphExtensions/AffectedPOOrdersByAPRelease.cs	UpdateBlanketRow(PXCache,POLineUOpen,POLineUOpen)	PX.Objects.AP	AffectedPOOrdersByAPRelease
WebSites/Pure/PX.Objects.AP/VendorMaint.cs	DoValidateAddresses(ValidateAddressesDelegate)	PX.Objects.AP	SupplierMaint+DefLocationExt
WebSites/Pure/PX.Objects.AR/ARDunningLetterPrint.cs	Print(PrintParameters,List<DetailsResult>,Boolean)	PX.Objects.AR	ARDunningLetterPrint
WebSites/Pure/PX.Objects.AR/ARIntegrityCheck.cs	ReopenCreditMemoes(Customer,String)	PX.Objects.AR	ARIntegrityCheck
WebSites/Pure/PX.Objects.AR/ARStatementPrint.cs	PrintStatements(PrintParameters,IEnumerable<DetailsResult>)	PX.Objects.AR	ARStatementPrint
WebSites/Pure/PX.Objects.AR/CustomerMaint.cs	DoValidateAddresses()	PX.Objects.AR	CustomerMaint+DefContactAddressExt
WebSites/Pure/PX.Objects.AR/DAC/ARStatementCycle.cs	Find(PXGraph,Nullable<Int32>)	PX.Objects.AR	ARStatementCycle+PK
WebSites/Pure/PX.Objects.AR/Repositories/CustomerPaymentMethodRepository.cs	GetCustomerPaymentMethod(Nullable<Int32>)	PX.Objects.AR.Repositories	CustomerPaymentMethodRepository
WebSites/Pure/PX.Objects.AR/Repositories/ExternalTransactionRepository.cs	GetExternalTransaction(Nullable<Int32>)	PX.Objects.AR.Repositories	ExternalTransactionRepository

Code Changes

File	Method	Namespace	Parent Class
WebSites/Pure/PX.Objects/CA/CATranEntry.cs	ViewActivities(PXAdapter)	PX.Objects.CA	CATranEntry
WebSites/Pure/PX.Objects/CA/CCBatchMaint.cs	GetCCBatch(Nullable<Int32>)	PX.Objects.CA	CCBatchRepository
WebSites/Pure/PX.Objects/CA/CCBatchMaint.cs	GetCCBatchStatistics(Nullable<Int32>,String)	PX.Objects.CA	CCBatchStatisticsRepository
WebSites/Pure/PX.Objects/CA/CCBatchMaint.cs	GetCCBatchTransaction(Nullable<Int32>,Int32)	PX.Objects.CA	CCBatchTransactionRepository
WebSites/Pure/PX.Objects/CA/DAC/CADepositCharge.cs	Find(PXGraph,String,String,String,Nullable<Int32>,String)	PX.Objects.CA	CADepositCharge+PK
WebSites/Pure/PX.Objects/CN/Compliance/CL/Services/EmailLienWaiverService.cs	ProcessLienWaiver(NotificationSourceModel,ComplianceDocument)	PX.Objects.CN.Compliance.CL.Services	EmailLienWaiverService
WebSites/Pure/PX.Objects/CN/Compliance/CL/Services/IEmailLienWaiverService.cs	.ctor()	PX.Objects.CN.Compliance.CL.Services	IEmailLienWaiverService
WebSites/Pure/PX.Objects/CN/Compliance/CL/Services/IPrintEmailLienWaiverBaseService.cs	Process(List<ComplianceDocument>)	PX.Objects.CN.Compliance.CL.Services	IPrintEmailLienWaiverBaseService
WebSites/Pure/PX.Objects/CN/Compliance/CL/Services/IPrintEmailLienWaiverBaseService.cs	.ctor()	PX.Objects.CN.Compliance.CL.Services	IPrintEmailLienWaiverBaseService
WebSites/Pure/PX.Objects/CN/Compliance/CL/Services/IPrintLienWaiversService.cs	.ctor()	PX.Objects.CN.Compliance.CL.Services	IPrintLienWaiversService

Code Changes

File	Method	Namespace	Parent Class
WebSites/Pure/PX.Objects/CN/Compliance/CL/Services/PrintEmailLienWaiverBaseService.cs	Process(List<ComplianceDocument>)	PX.Objects.CN.Compliance.CL.Services	PrintEmailLienWaiverBaseService
WebSites/Pure/PX.Objects/CN/Compliance/CL/Services/PrintEmailLienWaiverBaseService.cs	ProcessLienWaiver(NotificationSourceModel,ComplianceDocument)	PX.Objects.CN.Compliance.CL.Services	PrintEmailLienWaiverBaseService
WebSites/Pure/PX.Objects/CN/Compliance/CL/Services/PrintLienWaiversService.cs	Process(List<ComplianceDocument>)	PX.Objects.CN.Compliance.CL.Services	PrintLienWaiversService
WebSites/Pure/PX.Objects/CN/Compliance/CL/Services/PrintLienWaiversService.cs	ProcessLienWaiver(NotificationSourceModel,ComplianceDocument)	PX.Objects.CN.Compliance.CL.Services	PrintLienWaiversService
WebSites/Pure/PX.Objects/CN/ProjectAccounting/CostProjectionEntry.cs	ExecuteSelect(String,object[],object[],String[],Boolean[],PXFilterRow[],Int32&,Int32,Int32&)	PX.Objects.CN.ProjectAccounting	CostProjectionEntry
WebSites/Pure/PX.Objects/Common/DeviceHubTools.cs	PrintReportViaDeviceHub<TBAccount>(PXGraph,String,Dictionary<String,String>,String,TBAccount)	PX.Objects.Common	DeviceHubTools
WebSites/Pure/PX.Objects/CR/CRTaskMaint.cs	addNewRelatedTask()	PX.Objects.CR	CRTaskMaint
WebSites/Pure/PX.Objects/CR/CRTaskMaint.cs	GetRelatedEntity()	PX.Objects.CR	CRTaskMaint
WebSites/Pure/PX.Objects/CR/DAC/CRAActivity.cs	.ctor()	PX.Objects.CR	EPActivity
WebSites/Pure/PX.Objects/CR/DAC/CRAActivityRelation.cs	.ctor()	PX.Objects.CR	CRAActivityRelation

Code Changes

File	Method	Namespace	Parent Class
WebSites/Pure/PX.Objects/CR/Descriptor/Attributes.cs	Create<Table>(CRValidationFilter<Table>,ICRValidationFilter[])	PX.Objects.CR	CRPopupValidator
WebSites/Pure/PX.Objects/CR/GraphExtensions/CRCreateActions/CRCreateAccountAction.cs	HoldCurrents()	PX.Objects.CR.Extensions.CRCreateActions	CRCreateAccountAction<TGraph,TMain>
WebSites/Pure/PX.Objects/CR/GraphExtensions/CRCreateActions/CRCreateContactAction.cs	HoldCurrents()	PX.Objects.CR.Extensions.CRCreateActions	CRCreateContactActionBase<TGraph,TMain>
WebSites/Pure/PX.Objects/CR/GraphExtensions/CRCreateActions/CRCreateOpportunityAction.cs	HoldCurrents()	PX.Objects.CR.Extensions.CRCreateActions	CRCreateOpportunityAction<TGraph,TMain>
WebSites/Pure/PX.Objects/CR/GraphExtensions/CRDuplicateEntities/CRDuplicateEntities.cs	PersistGrams(DuplicateDocument)	PX.Objects.CR.Extensions.CRDuplicateEntities	CRDuplicateEntities<TGraph,TMain>
WebSites/Pure/PX.Objects/CR/GraphExtensions/CRDuplicateEntities/CRDuplicateEntities.cs	GetMarkedPropertiesOf<TPrimary>(PXGraph,Int32&)	PX.Objects.CR.Extensions.CRDuplicateEntities	CRDuplicateEntities<TGraph,TMain>
WebSites/Pure/PX.Objects/CR/GraphExtensions/CRDuplicateEntities/CRDuplicateEntities.cs	GetUdfProperties(PXGraph,Int32&)	PX.Objects.CR.Extensions.CRDuplicateEntities	CRDuplicateEntities<TGraph,TMain>

Code Changes

File	Method	Namespace	Parent Class
WebSites/Pure/PX.Objects/CR/GraphExtensions/CRDuplicateEntities/CRDuplicateEntities.cs	GetAttributeProperties(PXGraph,Int32&,List<String>)	PX.Objects.CR.Extensions.CRDuplicateEntities	CRDuplicateEntities<TGraph,TMain>
WebSites/Pure/PX.Objects/CR/GraphExtensions/CRDuplicateEntities/CRDuplicateEntities.cs	GetAttributeSuffixes(PXGraph,List<String>&)	PX.Objects.CR.Extensions.CRDuplicateEntities	CRDuplicateEntities<TGraph,TMain>
WebSites/Pure/PX.Objects/CR/GraphExtensions/CRDuplicateEntities/CRDuplicateEntities.cs	GetAllProperties(List<FieldValue>,HashSet<String>)	PX.Objects.CR.Extensions.CRDuplicateEntities	CRDuplicateEntities<TGraph,TMain>
WebSites/Pure/PX.Objects/CR/GraphExtensions/Details/DefContactAddressExt.cs	DoValidateAddresses()	PX.Objects.CR.Extensions	DefContactAddressExt<TGraph,TMaster,FAcctName>
WebSites/Pure/PX.Objects/CR/GraphExtensions/Details/DefLocationExt.cs	DoValidateAddresses(ValidateAddressesDelegate)	PX.Objects.CR.Extensions	DefLocationExt<TGraph,TDefContactAddress,TLocationDetails,TMaster,TBAccountID,TDefLocationID>
WebSites/Pure/PX.Objects/CR/Graphs/BusinessAccountMaint/BusinessAccountMaint.cs	GetAllProperties(List<FieldValue>,HashSet<String>)	PX.Objects.CR	BusinessAccountMaint+CRDuplicateEntitiesForBAccountGraphExt

Code Changes

File	Method	Namespace	Parent Class
WebSites/Pure/PX.Objects/CR/Graphs/ContactMaint/ContactMaint.cs	GetAllProperties(List<FieldValue>,HashSet<String>)	PX.Objects.CR	ContactMaint+CRDuplicateEntitiesForContactGraphExt
WebSites/Pure/PX.Objects/CR/Graphs/CEmailActivityMaint/CEmailActivityMaint.cs	GetRelatedEntity()	PX.Objects.CR	CEmailActivityMaint
WebSites/Pure/PX.Objects/CR/Graphs/LeadMaint/LeadMaint.cs	GetAllProperties(List<FieldValue>,HashSet<String>)	PX.Objects.CR	LeadMaint+CRDuplicateEntitiesForLeadGraphExt
WebSites/Pure/PX.Objects/CT/CTExpressionParser.cs	.ctor(ExpressionNode,String,ExpressionContext)	PX.Objects.CT	CTNameNode
WebSites/Pure/PX.Objects/EP/Descriptor/Attribute.cs	Initialise(PXGraph)	PX.Objects.EP	EPApprovalActionExtension<SourceAssign,Approved,Rejected,ApprovalMapID,ApprovalNotificationID>
WebSites/Pure/PX.Objects/EP/Descriptor/Attribute.cs	Initialise(PXGraph)	PX.Objects.EP	EPApprovalAction<SourceAssign,Approved,Rejected>
WebSites/Pure/PX.Objects/EP/EPActivityMaint.cs	GetRelatedEntity()	PX.Objects.EP	CRActivityMaint
WebSites/Pure/PX.Objects/EP/EPTaskEnq.cs	.ctor()	PX.Objects.EP	EPTaskEnq+TaskFilter
WebSites/Pure/PX.Objects/EP/EPTaskEnq.cs	.ctor()	PX.Objects.EP	EPTaskEnq+MyEPCompanyTree

Code Changes

File	Method	Namespace	Parent Class
WebSites/Pure/PX.Objects/EP/Graphs/EPEventMaint/EPEventMaint.cs	GetRelatedEntity()	PX.Objects.EP	EPEventMaint
WebSites/Pure/PX.Objects/GL/Descriptor/Attribute.cs	GetQueryParams(PXCache,object)	PX.Objects.GL	PeriodIDAttribute
WebSites/Pure/PX.Objects/GL/Descriptor/Attribute.cs	GetPeriod(PXGraph,Type,QueryParams,object[],List<object>,Func<QueryParams,object[],List<object>,object[]>,Boolean)	PX.Objects.GL	PeriodIDAttribute
WebSites/Pure/PX.Objects/GL/Descriptor/Attribute.cs	.ctor()	PX.Objects.GL	PeriodIDAttribute+PeriodResult
WebSites/Pure/PX.Objects/GL/Descriptor/Attribute.cs	Initialise()	PX.Objects.GL	AcctSubAttribute
WebSites/Pure/PX.Objects/GL/Descriptor/Attribute.cs	GetSubscriber<ISubscriber>(List<ISubscriber>)	PX.Objects.GL	AcctSubAttribute
WebSites/Pure/PX.Objects/GL/Descriptor/Attribute.cs	ForceEnabled()	PX.Objects.GL	AcctSubAttribute
WebSites/Pure/PX.Objects/GL/GLConsolReadMaint.cs	CreateExportSubaccountMapper()	PX.Objects.GL	GLConsolReadMaint
WebSites/Pure/PX.Objects/GL/GLConsolReadMaint.cs	consolRecords(String,String)	PX.Objects.GL	GLConsolReadMaint
WebSites/Pure/PX.Objects/GL/GLConsolSetupMaint.cs	branches()	PX.Objects.GL	GLConsolSetupMaint
WebSites/Pure/PX.Objects/IN/DAC/INInvListDet.cs	.ctor()	PX.Objects.IN	INInvListDet
WebSites/Pure/PX.Objects/IN/DAC/INInvListHdr.cs	.ctor()	PX.Objects.IN	INInvListHdr

Code Changes

File	Method	Namespace	Parent Class
WebSites/Pure/PX.Objects/IN/Descriptor/Attribute.cs	.ctor(Type,Type,Type)	PX.Objects.IN	INLotSerialNbrAttribute
WebSites/Pure/PX.Objects/IN/Descriptor/Attribute.cs	.ctor(Type,Type)	PX.Objects.IN	SiteAvailAttribute
WebSites/Pure/PX.Objects/IN/Descriptor/Attribute.cs	.ctor(Type,Type,Type[])	PX.Objects.IN	SiteAvailAttribute
WebSites/Pure/PX.Objects/IN/Descriptor/Attribute.cs	.ctor(Type,Type,Type,Boolean,Boolean,Boolean)	PX.Objects.IN	LocationAvailAttribute
WebSites/Pure/PX.Objects/IN/Descriptor/Attribute.cs	.ctor(Type,Type,Type,Type,Type,Boolean)	PX.Objects.IN	LocationAvailAttribute
WebSites/Pure/PX.Objects/IN/GraphExtensions/INPIEntryExt/SpecialOrderCostCenterSupport.cs	CreateProjectedTran(INCostStatus,INPIDetail,INItemSiteSettings,Func<INCostStatus,INPIDetail,INItemSiteSettings,INPIEntry+ProjectedTranRec>)	PX.Objects.IN.GraphExtensions.INPIEntryExt	SpecialOrderCostCenterSupport
WebSites/Pure/PX.Objects/IN/GraphExtensions/INPIEntryExt/SpecialOrderCostCenterSupport.cs	ReadCostLayers(INPIDetail,Func<INPIDetail,IEnumerable<INCostStatus>>)	PX.Objects.IN.GraphExtensions.INPIEntryExt	SpecialOrderCostCenterSupport
WebSites/Pure/PX.Objects/IN/GraphExtensions/INRegisterEntryBaseExt/INRegisterLineSplittingExtension.cs	AppendSerialStatusCmdWhere(PXSelectBase<INLotSerialStatus>,INTran,INLotSerClass)	PX.Objects.IN.GraphExtensions	INRegisterLineSplittingExtension<TRegisterGraph>
WebSites/Pure/PX.Objects/IN/GraphExtensions/INRegisterEntryBaseExt/SpecialOrderCostCenterSupport.cs	BuildCostCenterCD(Nullable<Int32>,String,String,Nullable<Int32>)	PX.Objects.IN.GraphExtensions.INRegisterEntryBaseExt	SpecialOrderCostCenterSupport<T>

Code Changes

File	Method	Namespace	Parent Class
WebSites/Pure/PX.Objects/IN/GraphExtensions/INRegisterEntryBaseExt/SpecialOrderCostCenterSupport.cs	FindOrCreateCostCenter(Nullable<Int32>,String,String,Nullable<Int32>)	PX.Objects.IN.GraphExtensions.INRegisterEntryBaseExt	SpecialOrderCostCenterSupport<T>
WebSites/Pure/PX.Objects/IN/GraphExtensions/INRegisterEntryBaseExt/SpecialOrderCostCenterSupport.cs	SetCostCenter(INTran)	PX.Objects.IN.GraphExtensions.INRegisterEntryBaseExt	SpecialOrderCostCenterSupport<T>
WebSites/Pure/PX.Objects/IN/GraphExtensions/INRegisterEntryBaseExt/SpecialOrderCostCenterSupport.cs	SetDestinationCostCenter(INTran)	PX.Objects.IN.GraphExtensions.INRegisterEntryBaseExt	SpecialOrderCostCenterSupport<T>
WebSites/Pure/PX.Objects/IN/GraphExtensions/ItemAvailabilityExtension.cs	Check(ILSMaster)	PX.Objects.IN.GraphExtensions	ItemAvailabilityExtension<TGraph,TLine,TSplit>
WebSites/Pure/PX.Objects/IN/GraphExtensions/ItemAvailabilityExtension.cs	GetCheckErrors(ILSMaster)	PX.Objects.IN.GraphExtensions	ItemAvailabilityExtension<TGraph,TLine,TSplit>
WebSites/Pure/PX.Objects/IN/GraphExtensions/ItemAvailabilityExtension.cs	FetchWithLineUOM(TLine,Boolean)	PX.Objects.IN.GraphExtensions	ItemAvailabilityExtension<TGraph,TLine,TSplit>
WebSites/Pure/PX.Objects/IN/GraphExtensions/ItemAvailabilityExtension.cs	FetchWithBaseUOM(ILSMaster,Boolean)	PX.Objects.IN.GraphExtensions	ItemAvailabilityExtension<TGraph,TLine,TSplit>

Code Changes

File	Method	Namespace	Parent Class
WebSites/Pure/PX.Objects/IN/GraphExtensions/ItemAvailabilityExtension.cs	Fetch(ILSDetail, Boolean)	PX.Objects.IN.GraphExtensions	ItemAvailabilityExtension<TGraph, TLine, TSplit>
WebSites/Pure/PX.Objects/IN/GraphExtensions/ItemAvailabilityExtension.cs	FetchLotSerial(ILSDetail, Boolean)	PX.Objects.IN.GraphExtensions	ItemAvailabilityExtension<TGraph, TLine, TSplit>
WebSites/Pure/PX.Objects/IN/GraphExtensions/ItemAvailabilityExtension.cs	FetchLocation(ILSDetail, Boolean)	PX.Objects.IN.GraphExtensions	ItemAvailabilityExtension<TGraph, TLine, TSplit>
WebSites/Pure/PX.Objects/IN/GraphExtensions/ItemAvailabilityExtension.cs	FetchSite(ILSDetail, Boolean)	PX.Objects.IN.GraphExtensions	ItemAvailabilityExtension<TGraph, TLine, TSplit>
WebSites/Pure/PX.Objects/IN/GraphExtensions/LineSplittingExtension.cs	AppendSerialStatusCmdWhere(PXSelectBase<INLotSerialStatus>, TLine, INLotSerClass)	PX.Objects.IN.GraphExtensions	LineSplittingExtension<TGraph, TPrimary, TLine, TSplit>
WebSites/Pure/PX.Objects/IN/GraphExtensions/LineSplittingExtension.cs	AppendSerialStatusCmdOrderBy(PXSelectBase<INLotSerialStatus>, TLine, INLotSerClass)	PX.Objects.IN.GraphExtensions	LineSplittingExtension<TGraph, TPrimary, TLine, TSplit>
WebSites/Pure/PX.Objects/IN/GraphExtensions/OpportunityMaintExt/MatrixEntryExt.cs	DeductAllocated(SiteStatus, IMatrixItemLine)	PX.Objects.IN.GraphExtensions.OpportunityMaintExt	MatrixEntryExt
WebSites/Pure/PX.Objects/IN/GraphExtensions/OpportunityMaintExt/MatrixEntryExt.cs	GetAvailabilityMessage(Nullable<Int32>, InventoryItem, SiteStatus)	PX.Objects.IN.GraphExtensions.OpportunityMaintExt	MatrixEntryExt

Code Changes

File	Method	Namespace	Parent Class
WebSites/Pure/PX.Objects/IN/GraphExtensions/POOrderEntryExt/MatrixEntryExt.cs	DeductAllocated(SiteStatus,IMatrixItemLine)	PX.Objects.IN.GraphExtensions.POOrderEntryExt	MatrixEntryExt
WebSites/Pure/PX.Objects/IN/GraphExtensions/POOrderEntryExt/MatrixEntryExt.cs	GetAvailabilityMessage(Nullable<Int32>,InventoryItem,SiteStatus)	PX.Objects.IN.GraphExtensions.POOrderEntryExt	MatrixEntryExt
WebSites/Pure/PX.Objects/IN/GraphExtensions/QuoteMaintExt/MatrixEntryExt.cs	DeductAllocated(SiteStatus,IMatrixItemLine)	PX.Objects.IN.GraphExtensions.QuoteMaintExt	MatrixEntryExt
WebSites/Pure/PX.Objects/IN/GraphExtensions/QuoteMaintExt/MatrixEntryExt.cs	GetAvailabilityMessage(Nullable<Int32>,InventoryItem,SiteStatus)	PX.Objects.IN.GraphExtensions.QuoteMaintExt	MatrixEntryExt
WebSites/Pure/PX.Objects/IN/GraphExtensions/SOOrderEntryExt/MatrixEntryExt.cs	DeductAllocated(SiteStatus,IMatrixItemLine)	PX.Objects.IN.GraphExtensions.SOOrderEntryExt	MatrixEntryExt
WebSites/Pure/PX.Objects/IN/GraphExtensions/SOOrderEntryExt/MatrixEntryExt.cs	GetAvailabilityMessage(Nullable<Int32>,InventoryItem,SiteStatus)	PX.Objects.IN.GraphExtensions.SOOrderEntryExt	MatrixEntryExt
WebSites/Pure/PX.Objects/IN/INDeadStockEnq.cs	GetLastCost(INSiteStatus)	PX.Objects.IN	INDeadStockEnq

Code Changes

File	Method	Namespace	Parent Class
WebSites/Pure/PX.Objects/IN/INDocumentRelease.cs	ReleaseDoc(List<INRegister>,Boolean)	PX.Objects.IN	INDocumentRelease
WebSites/Pure/PX.Objects/IN/INDocumentRelease.cs	ReleaseDoc(List<INRegister>,Boolean,PXQuickProcess+ActionFlow)	PX.Objects.IN	INDocumentRelease
WebSites/Pure/PX.Objects/IN/INDocumentRelease.cs	AccumulatedCostStatus(INCostStatus,InventoryItem)	PX.Objects.IN	INReleaseProcess
WebSites/Pure/PX.Objects/IN/INDocumentRelease.cs	ReleaseDocProcR(JournalEntry,INRegister)	PX.Objects.IN	INReleaseProcess
WebSites/Pure/PX.Objects/IN/INDocumentRelease.cs	ReleaseDocProc(JournalEntry,INRegister)	PX.Objects.IN	INReleaseProcess
WebSites/Pure/PX.Objects/IN/INIntegrityCheck.cs	.ctor()	PX.Objects.IN	ReadOnlySiteStatus
WebSites/Pure/PX.Objects/IN/INPIGenerator.cs	PrepareIntermediateResult(PXResultset<INLocation>,HashSet<Int32>,HashSet<Int32>)	PX.Objects.IN	PIGenerator
WebSites/Pure/PX.Objects/IN/INPIReview.cs	CreateProjectedTran(INCostStatus,INPIDetail,INItemSiteSettings)	PX.Objects.IN	INPIEntry
WebSites/Pure/PX.Objects/IN/INReceiptEntry.cs	INTranBaseQtyFieldVerifying(PXCache,INTran,Nullable<Decimal>)	PX.Objects.IN	INReceiptEntry
WebSites/Pure/PX.Objects/IN/INRegisterEntryBase.cs	FindCostCenterSupportExts()	PX.Objects.IN	INRegisterEntryBase
WebSites/Pure/PX.Objects/IN/KitAssemblyEntry.cs	.ctor()	PX.Objects.IN	INKitSpecHdrDistinct
WebSites/Pure/PX.Objects/IN/LSSelect/LSSelect.cs	PMLotSerialStatus(ILSMaster)	PX.Objects.IN	LSSelect<TLSMaster,TLSDetail,Where>

Code Changes

File	Method	Namespace	Parent Class
WebSites/Pure/PX.Objects/IN/LSSelect/LSSelect.cs	GetSerialStatusCmdProject(PXCache,TLSMaster,PXResult<InventoryItem,INLotSerClass>)	PX.Objects.IN	LSSelect<TLSMaster,TLSDetail,Where>
WebSites/Pure/PX.Objects/IN/LSSelect/LSSelect.cs	GetSerialStatusCmdBaseProject(PXCache,TLSMaster,PXResult<InventoryItem,INLotSerClass>)	PX.Objects.IN	LSSelect<TLSMaster,TLSDetail,Where>
WebSites/Pure/PX.Objects/IN/LSSelect/LSSelect.cs	AppendSerialStatusCmdWhereProject(PXSelectBase<PMLotSerialStatus>,TLSMaster,INLotSerClass)	PX.Objects.IN	LSSelect<TLSMaster,TLSDetail,Where>
WebSites/Pure/PX.Objects/IN/LSSelect/LSSelect.cs	AppendSerialStatusCmdOrderByProject(PXSelectBase<PMLotSerialStatus>,TLSMaster,INLotSerClass)	PX.Objects.IN	LSSelect<TLSMaster,TLSDetail,Where>
WebSites/Pure/PX.Objects/IN/Matrix/Attributes/MatrixAttributeSelectorAttribute.cs	SetDummyAttribute(PXCache,object)	PX.Objects.IN.Matrix.Attributes	MatrixAttributeSelectorAttribute
WebSites/Pure/PX.Objects/IN/Matrix/GraphExtensions/CreateMatrixItemsExt.cs	GetTemplateItem()	PX.Objects.IN.Matrix.GraphExtensions	CreateMatrixItemsExt<TGraph,TMainItem>
WebSites/Pure/PX.Objects/IN/Matrix/GraphExtensions/CreateMatrixItemsTabExt.cs	GetItemClassID()	PX.Objects.IN.Matrix.GraphExtensions	CreateMatrixItemsTabExt
WebSites/Pure/PX.Objects/IN/Matrix/GraphExtensions/HeaderAndAttributesExt.cs	GetItemClassID()	PX.Objects.IN.Matrix.GraphExtensions	HeaderAndAttributesExt<Graph,MainItemType>
WebSites/Pure/PX.Objects/IN/Matrix/GraphExtensions/SmartPanelExt.cs	GetAvailabilityMessage(Nullable<Int32>,InventoryItem,SiteStatus)	PX.Objects.IN.Matrix.GraphExtensions	SmartPanelExt<Graph,MainItemType>
WebSites/Pure/PX.Objects/IN/Matrix/GraphExtensions/SmartPanelExt.cs	DeductAllocated(SiteStatus,IMatrixItemLine)	PX.Objects.IN.Matrix.GraphExtensions	SmartPanelExt<Graph,MainItemType>

Code Changes

File	Method	Namespace	Parent Class
WebSites/Pure/PX.Objects/IN/PhysicalInventory/CostLayerComparer.cs	Compare(INCostStatus,INCostStatus)	PX.Objects.IN.PhysicalInventory	CostLayerComparer
WebSites/Pure/PX.Objects/IN/PhysicalInventory/CostLayerComparer.cs	CompareByCostLayerType(INCostStatus,INCostStatus)	PX.Objects.IN.PhysicalInventory	CostLayerComparer
WebSites/Pure/PX.Objects/IN/WMS/ScanRegister/INScanReceive.cs	OnAfterRelease(INRegister)	PX.Objects.IN.WMS	INScanReceive+ReceiptMode+ReleaseCommand
WebSites/Pure/PX.Objects/IN/WMS/ScanRegister/INScanRegisterBase.cs	OnAfterRelease(INRegister)	PX.Objects.IN.WMS	INScanRegisterBase<TSelf,TGraph,TDocType>+ReleaseCommand
WebSites/Pure/PX.Objects/PM/DAC/PMLotSerialStatusAccum.cs	.ctor()	PX.Objects.PM	PMLotSerialStatusAccum
WebSites/Pure/PX.Objects/PM/DAC/PMTransitLocationStatusAccum.cs	.ctor()	PX.Objects.PM	PMTransitLocationStatusAccum
WebSites/Pure/PX.Objects/PM/DAC/PMTransitLotSerialStatusAccum.cs	.ctor()	PX.Objects.PM	PMTransitLotSerialStatusAccum
WebSites/Pure/PX.Objects/PM/GraphExtensions/ItemAvailability/ItemAvailabilityProjectExtension.cs	Check(ILSMaster,Action<ILSMaster>)	PX.Objects.PM.MaterialManagement.GraphExtensions.ItemAvailability	ItemAvailabilityProjectExtension<TGraph,TItemAvailExt,TLine, TSplit>

Code Changes

File	Method	Namespace	Parent Class
WebSites/Pure/PX.Objects/PM/GraphExtensions/ItemAvailability/ItemAvailabilityProjectExtension.cs	FetchWithLineUOMProject(TLine, Boolean)	PX.Objects.PM.MaterialManagement.GraphExtensions.ItemAvailability	ItemAvailabilityProjectExtension<TGraph, TItemAvailExt, TLine, TSplit>
WebSites/Pure/PX.Objects/PM/GraphExtensions/ItemAvailability/ItemAvailabilityProjectExtension.cs	FetchWithBaseUOMProject(ILSMaster, Boolean)	PX.Objects.PM.MaterialManagement.GraphExtensions.ItemAvailability	ItemAvailabilityProjectExtension<TGraph, TItemAvailExt, TLine, TSplit>
WebSites/Pure/PX.Objects/PM/GraphExtensions/ItemAvailability/ItemAvailabilityProjectExtension.cs	FetchLotSerial(ILSDetail, Boolean, Func<ILSDetail, Boolean, IStatus>)	PX.Objects.PM.MaterialManagement.GraphExtensions.ItemAvailability	ItemAvailabilityProjectExtension<TGraph, TItemAvailExt, TLine, TSplit>
WebSites/Pure/PX.Objects/PM/GraphExtensions/ItemAvailability/ItemAvailabilityProjectExtension.cs	FetchLocation(ILSDetail, Boolean, Func<ILSDetail, Boolean, IStatus>)	PX.Objects.PM.MaterialManagement.GraphExtensions.ItemAvailability	ItemAvailabilityProjectExtension<TGraph, TItemAvailExt, TLine, TSplit>

Code Changes

File	Method	Namespace	Parent Class
WebSites/Pure/PX.Objects/PM/GraphExtensions/ItemAvailability/ItemAvailabilityProjectExtension.cs	FetchSite(ILSDetail, Boolean, Func<ILSDetail, Boolean, IStatus>)	PX.Objects.PM.MaterialManagement.GraphExtensions.ItemAvailability	ItemAvailabilityProjectExtension<TGraph, TItemAvailExt, TLine, TSplit>
WebSites/Pure/PX.Objects/PM/PMExpressionParser.cs	.ctor(ExpressionNode, String, ExpressionContext)	PX.Objects.PM	PMNameNode
WebSites/Pure/PX.Objects/PM/ProjectBalanceValidation.cs	InitStock(PXAdapter)	PX.Objects.PM	ProjectBalanceValidation
WebSites/Pure/PX.Objects/PM/ProjectBalanceValidation.cs	InitStockProc()	PX.Objects.PM	ProjectBalanceValidation
WebSites/Pure/PX.Objects/PM/ProjectEntry.cs	BuildCostCenterCD(PMProject, PMTask, IN+INLocation)	PX.Objects.PM	ProjectEntry
WebSites/Pure/PX.Objects/PO/GraphExtensions/POOrderEntryExt/AffectedBlanketOrdersByOriginalOrders.cs	LineIsAffected(POLine)	PX.Objects.PO.GraphExtensions.POOrderEntryExt	AffectedBlanketOrdersByOriginalOrders
WebSites/Pure/PX.Objects/PO/GraphExtensions/POOrderEntryExt/DropShipLinksExt.cs	dropShipLinks()	PX.Objects.PO.GraphExtensions.POOrderEntryExt	DropShipLinksExt
WebSites/Pure/PX.Objects/PO/GraphExtensions/POOrderEntryExt/DropShipLinksExt.cs	demandSOOrders()	PX.Objects.PO.GraphExtensions.POOrderEntryExt	DropShipLinksExt

Code Changes

File	Method	Namespace	Parent Class
WebSites/Pure/PX.Objects/PO/GraphExtensions/POOrderEntryExt/DropShipLinksExt.cs	DropShipLinkStoreCached(DropShipLink)	PX.Objects.PO.GraphExtensions.POOrderEntryExt	DropShipLinksExt
WebSites/Pure/PX.Objects/PO/GraphExtensions/POResceiptEntryExt/DropShipLinksExt.cs	dropShipLinks()	PX.Objects.PO.GraphExtensions.POResceiptEntryExt	DropShipLinksExt
WebSites/Pure/PX.Objects/PO/GraphExtensions/POResceiptEntryExt/POResceiptLineSplittingExtension.cs	EventHandler(ManualEvent.Row<POResceiptLine>.Persisting+Args)	PX.Objects.PO.GraphExtensions.POResceiptEntryExt	POResceiptLineSplittingExtension
WebSites/Pure/PX.Objects/PO/GraphExtensions/POResceiptEntryExt/POResceiptLineSplittingExtension.cs	EventHandlerQty(ManualEvent.FieldOf<POResceiptLine>.Verify+Args<Nullable<Decimal>>)	PX.Objects.PO.GraphExtensions.POResceiptEntryExt	POResceiptLineSplittingExtension
WebSites/Pure/PX.Objects/PO/GraphExtensions/POResceiptEntryExt/POResceiptLineSplittingExtension.cs	VerifyReceiptedQty(POResceiptLine,Nullable<Decimal>,Boolean)	PX.Objects.PO.GraphExtensions.POResceiptEntryExt	POResceiptLineSplittingExtension
WebSites/Pure/PX.Objects/PO/GraphExtensions/POResceiptEntryExt/POResceiptLineSplittingExtension.cs	AppendSerialStatusCmdWhere(PXSelectBase<INLotSerialStatus>,POResceiptLine,INLotSerClass)	PX.Objects.PO.GraphExtensions.POResceiptEntryExt	POResceiptLineSplittingExtension
WebSites/Pure/PX.Objects/PO/POOrderEntry.cs	UpdateClosedState(POLine)	PX.Objects.PO	POOrderEntry
WebSites/Pure/PX.Objects/PO/POReceiptEntry.cs	CopyFromOrigReceiptLine(POResceiptLine,IPOReturnLineSource)	PX.Objects.PO	POResceiptEntry

Code Changes

File	Method	Namespace	Parent Class
WebSites/Pure/PX.Objects/PO/POReceiptEntry.cs	CopyFromOrigReceiptLine(PORceiptLine, IPOReturnLineSource, Boolean)	PX.Objects.PO	POReceiptEntry
WebSites/Pure/PX.Objects/PO/POReceiptEntry.cs	GetCostStatusCommand(PORceiptLineSplit, InventoryItem, String, Nullable<Int32>, object[]&)	PX.Objects.PO	POReceiptEntry
WebSites/Pure/PX.Objects/PO/POReceiptEntry.cs	GetTransitSplitUnitCost(PORceiptLineSplit, InventoryItem, Nullable<Int32>, String)	PX.Objects.PO	POReceiptEntry
WebSites/Pure/PX.Objects/PO/POReceiptEntry.cs	UpdateSOOrderLink(INTran, POLineUOpen)	PX.Objects.PO	POReceiptEntry
WebSites/Pure/PX.Objects/SO/DAC/SOPickerToShipmentLink.cs	Find(PXGraph, Nullable<Int32>, Nullable<Int32>, String)	PX.Objects.SO	SOPickerToShipmentLink+PK
WebSites/Pure/PX.Objects/SO/Descriptor/Attribute.cs	.ctor(Type, Type, Type, Type)	PX.Objects.SO	SOLotSerialNbrAttribute+SOAllocationLotSerialNbrAttribute
WebSites/Pure/PX.Objects/SO/Descriptor/Attribute.cs	InvertPerUnitTaxAmountSign(PXCache, object, Tax, TaxRev, PXCache, TaxDetail)	PX.Objects.SO	SOTaxAttribute
WebSites/Pure/PX.Objects/SO/GraphExtensions/ItemAvailabilityAllocatedExtension.cs	FetchWithBaseUOM(ILSMaster, Boolean, Func<ILSMaster, Boolean, IStatus>)	PX.Objects.SO.GraphExtensions	ItemAvailabilityAllocatedExtension<TGraph, TItemAvailExt, TLine, TSplit>
WebSites/Pure/PX.Objects/SO/GraphExtensions/POReceiptEntryExt/Special.cs	UpdateSOOrderLink(INTran, POLineUOpen)	PX.Objects.SO.GraphExtensions.PORceiptEntryExt	Special
WebSites/Pure/PX.Objects/SO/GraphExtensions/SOInvoiceEntryExt/SOInvoiceItemAvailabilityExtension.cs	FetchSite(ARTran, Boolean)	PX.Objects.SO.GraphExtensions.SOInvoiceEntryExt	SOInvoiceItemAvailabilityExtension

Code Changes

File	Method	Namespace	Parent Class
WebSites/Pure/PX.Objects/SO/GraphExtensions/SOInvoiceEntryExt/SOInvoiceLineSplittingExtension.cs	AppendSerialStatusCmdWhere(PXSelectBase<INLotSerialStatus>,ARTran,INLotSerClass)	PX.Objects.SO.GraphExtensions.SOInvoiceEntryExt	SOInvoiceLineSplittingExtension
WebSites/Pure/PX.Objects/SO/GraphExtensions/SOOrderEntryExt/PurchaseSupplyBaseExt.cs	dropShipLinks()	PX.Objects.SO.GraphExtensions.SOOrderEntryExt	PurchaseSupplyBaseExt
WebSites/Pure/PX.Objects/SO/GraphExtensions/SOOrderEntryExt/PurchaseSupplyBaseExt.cs	supplyPOOrders()	PX.Objects.SO.GraphExtensions.SOOrderEntryExt	PurchaseSupplyBaseExt
WebSites/Pure/PX.Objects/SO/GraphExtensions/SOOrderEntryExt/PurchaseSupplyBaseExt.cs	DropShipLinkStoreCached(DropShipLink)	PX.Objects.SO.GraphExtensions.SOOrderEntryExt	PurchaseSupplyBaseExt
WebSites/Pure/PX.Objects/SO/GraphExtensions/SOOrderEntryExt/SOOrderItemAvailabilityExtension.cs	Check(ILSMaster)	PX.Objects.SO.GraphExtensions.SOOrderEntryExt	SOOrderItemAvailabilityExtension
WebSites/Pure/PX.Objects/SO/GraphExtensions/SOOrderEntryExt/SOOrderItemAvailabilityExtension.cs	RaiseErrorOn<TField>(Boolean,SOLine,String,object[])	PX.Objects.SO.GraphExtensions.SOOrderEntryExt	SOOrderItemAvailabilityExtension
WebSites/Pure/PX.Objects/SO/GraphExtensions/SOOrderEntryExt/SOOrderLineSplittingExtension.cs	AppendSerialStatusCmdWhere(PXSelectBase<INLotSerialStatus>,SOLine,INLotSerClass)	PX.Objects.SO.GraphExtensions.SOOrderEntryExt	SOOrderLineSplittingExtension
WebSites/Pure/PX.Objects/SO/GraphExtensions/SOOrderEntryExt/SOOrderLineSplittingExtension.cs	UseBaseUnitInSplit(SOLineSplit,PXResult<InventoryItem,INLotSerClass>)	PX.Objects.SO.GraphExtensions.SOOrderEntryExt	SOOrderLineSplittingExtension

Code Changes

File	Method	Namespace	Parent Class
WebSites/Pure/PX.Objects/SO/GraphExtensions/SOShipmentEntryExt/SOShipmentItemAvailabilityExtension.cs	Check(ILSMaster)	PX.Objects.SO.GraphExtensions.SOShipmentEntryExt	SOShipmentItemAvailabilityExtension
WebSites/Pure/PX.Objects/SO/GraphExtensions/SOShipmentEntryExt/SOShipmentLineSplittingExtension.cs	AppendSerialStatusCmdWhere(PXSelectBase<INLotSerialStatus>,SOShipLine,INLotSerClass)	PX.Objects.SO.GraphExtensions.SOShipmentEntryExt	SOShipmentLineSplittingExtension
WebSites/Pure/PX.Objects/SO/LSSelect/LSSOLine.cs	GetSerialStatusCmdBaseProject(PXCache,SOLine,PXResult<InventoryItem,INLotSerClass>)	PX.Objects.SO	LSSOLine
WebSites/Pure/PX.Objects/SO/LSSelect/LSSOLine.cs	AppendSerialStatusCmdWhereProject(PXSelectBase<PM+PMLotSerialStatus>,SOLine,INLotSerClass)	PX.Objects.SO	LSSOLine
WebSites/Pure/PX.Objects/SO/LSSelect/LSSOShipLine.cs	GetSerialStatusCmdProject(PXCache,SOShipLine,PXResult<InventoryItem,INLotSerClass>)	PX.Objects.SO	LSSOShipLine
WebSites/Pure/PX.Objects/SO/LSSelect/LSSOShipLine.cs	AppendSerialStatusCmdWhereProject(PXSelectBase<PM+PMLotSerialStatus>,SOShipLine,INLotSerClass)	PX.Objects.SO	LSSOShipLine
WebSites/Pure/PX.Objects/SO/SOInvoiceEntry.cs	GetInvoiceDocType(SOOrderType,String)	PX.Objects.SO	SOInvoiceEntry
WebSites/Pure/PX.Objects/SO/SOPickingWorksheetReview.cs	FulfillShipmentsAndConfirmWorksheet(SOPickingWorksheet)	PX.Objects.SO	SOPickingWorksheetPickListConfirmation
WebSites/Pure/PX.Objects/SO/SOShipmentEntry.cs	CancelPackages(SOShipment)	PX.Objects.SO	SOShipmentEntry
WebSites/Pure/PX.Objects/SO/SOShipmentEntry.cs	PrintPickList(List<SOShipment>)	PX.Objects.SO	SOShipmentEntry
WebSites/Pure/PX.Objects/SO/SOShipmentEntry.cs	PrintPickList(List<SOShipment>,PXAdapter)	PX.Objects.SO	SOShipmentEntry

Code Changes

File	Method	Namespace	Parent Class
WebSites/Pure/PX.Objects/SO/SOShipmentEntry.cs	PrintCarrierLabels()	PX.Objects.SO	SOShipmentEntry
WebSites/Pure/PX.Objects/SO/SOShipmentEntry.cs	PrintCarrierLabels(List<SOShipment>)	PX.Objects.SO	SOShipmentEntry
WebSites/Pure/PX.Objects/SO/SOShipmentEntry.cs	PrintCarrierLabels(List<SOShipment>,PXAdapter)	PX.Objects.SO	SOShipmentEntry
WebSites/Pure/PX.Objects/SO/SOShipmentEntry.cs	GetLabelFiles(PXResultset<SOPackageDetailEx>)	PX.Objects.SO	SOShipmentEntry
WebSites/Pure/PX.Objects/SO/WMS/PickPackShip.cs	ConfirmShipmentHandler(String,Boolean,SOPickPackShipSetup,SOPickPackShipUserSetup,SOPackageDetailEx)	PX.Objects.SO.WMS	PickPackShip+ConfirmShipmentCommand+Logic
WebSites/Pure/PX.Objects/SO/WMS/PickPackShip.cs	ApplyPickedQtyAndConfirmShipment(String,Boolean,SOPickPackShipSetup,SOPickPackShipUserSetup,SOPackageDetailEx)	PX.Objects.SO.WMS	PickPackShip+ConfirmShipmentCommand+PickPackShipShipmentConfirmation
WebSites/Pure/PX.Objects/SO/WMS/Worksheet/PaperlessPicking.cs	PromptWantedLocation()	PX.Objects.SO.WMS	PaperlessPicking
WebSites/Pure/PX.Objects/SO/WMS/Worksheet/PaperlessPicking.cs	PromptLocationForRemoval()	PX.Objects.SO.WMS	PaperlessPicking
WebSites/Pure/PX.Objects/SO/WMS/Worksheet/PaperlessPicking.cs	GetListEntries(String,Nullable<Int32>,Func<String,Nullable<Int32>,IEnumerable<PXResult<SOPickerListEntry,INLocation,SOPickerToShipmentLink>>>)	PX.Objects.SO.WMS	PaperlessPicking
WebSites/Pure/PX.Objects/SO/WMS/Worksheet/PaperlessWaveBatchPicking.cs	GetSplitForRemovalFromTote(Nullable<Int32>)	PX.Objects.SO.WMS	PaperlessWaveBatchPicking+AlterWaveBatchPickingConfirmStateLogic
WebSites/Pure/PX.Objects/SO/WMS/Worksheet/WaveBatchPicking.cs	GetSelectedPickListEntry()	PX.Objects.SO.WMS	WaveBatchPicking

Code Changes

File	Method	Namespace	Parent Class
WebSites/Pure/PX.Objects/SO/WMS/Worksheet/WaveBatchPicking.cs	ReportSuccess(INTote)	PX.Objects.SO.WMS	WaveBatchPicking+WavePickMode+ConfirmToteState
WebSites/Pure/PX.Objects/SO/WMS/Worksheet/WorksheetPicking.cs	InjectShipmentAbsenceHandlingByTote(PickPackShip.PackMode+ShipmentState)	PX.Objects.SO.WMS	WorksheetPicking
WebSites/Pure/PX.Objects/SO/WMS/Worksheet/WorksheetPicking.cs	ConfirmPickListHandler(SOPickingWorksheet,SOPicker,Nullable<Int32>)	PX.Objects.SO.WMS	WorksheetPicking+ConfirmPickListCommand+Logic
WebSites/Pure/PX.Objects/TX/GraphExtensions/ExternalTax.cs	CreateTax(TGraph,TaxZone,AP+Supplier,TaxProvider+TaxDetail,String,Tax&)	PX.Objects.TX	ExternalTaxBase<TGraph,TPrimary>

Removed Event Handlers

This section contains the event handlers that have been removed from the code. The list does not include the event handlers from the deleted and obsolete classes. This list also does not include event handlers with input one of the following input parameters: `CacheAttached`, `FieldSelecting`, `FieldDefaulting`, `FieldVerifying`, `FieldUpdating`, `FieldUpdated`, `ExceptionHandling`, `CommandPreparing`, `RowSelecting`, `RowSelected`, `RowInserted`, `RowInserting`, `RowUpdated`, `RowUpdating`, `RowDeleted`, `RowDeleting`, `RowPersisted`, `RowPersisting`.

File	Method	Namespace	Parent Class
NetTools/PX.Data/Update/Maintenance/CompanyMaint.cs	UPSnapshot_RowPersisted(PXCache,PXRowPersistedEventArgs)	PX.SM	CompanyMaint
NetTools/PX.Data/Update/Maintenance/CompanyMaint.cs	UPSnapshot_RowSelected(PXCache,PXRowSelectedEventArgs)	PX.SM	CompanyMaint
WebSites/Pure/PX.Objects.AM/AM/ProdDetail.cs	AMProdItem_Hold_FieldUpdating(PXCache,PXFieldUpdatingEventArgs)	PX.Objects.AM	ProdDetail
WebSites/Pure/PX.Objects.AM/AM/ProdDetail.cs	AMProdItem_Hold_FieldUpdated(PXCache,PXFieldUpdatedEventArgs)	PX.Objects.AM	ProdDetail
WebSites/Pure/PX.Objects.AM/AM/ProdMaint.cs	AMProdItem_Hold_FieldUpdating(PXCache,PXFieldUpdatingEventArgs)	PX.Objects.AM	ProdMaint
WebSites/Pure/PX.Objects.AM/AM/ProdMaint.cs	AMProdItem_Hold_FieldUpdated(PXCache,PXFieldUpdatedEventArgs)	PX.Objects.AM	ProdMaint
WebSites/Pure/PX.Objects.CR/CRBaseActivityMaint.cs	TMasterFieldUpdated(PXCache,PXFieldUpdatedEventArgs)	PX.Objects.EP	CRBaseActivityMaint<TGraph,TMaster>
WebSites/Pure/PX.Objects.CR/CRTaskMaint.cs	PMTimeActivity_RowSelected(PXCache,PXRowSelectedEventArgs)	PX.Objects.CR	CRTaskMaint
WebSites/Pure/PX.Objects.CR/CRTaskMaint.cs	CRActivity_RefNoteID_FieldUpdated(PXCache,PXFieldUpdatedEventArgs)	PX.Objects.CR	CRTaskMaint
WebSites/Pure/PX.Objects.CR/Descriptor/Indexer.cs	OnRowUpdating(PXCache,PXRowUpdatingEventArgs)	PX.Objects.CR	CRNotificationRecipientList<Source,SourceClassID>

Code Changes

File	Method	Namespace	Parent Class
WebSites/Pure/PX.Objects/CR/Graphs/CREmailActivityMaint/CREmailActivityMaint.cs	CRSMEmail_RefNoteID_FieldUpdated(PXCache,PXFieldUpdatedEventArgs)	PX.Objects.CR	CREmailActivityMaint
WebSites/Pure/PX.Objects/EP/EPActivityMaint.cs	CRActivity_RefNoteID_FieldUpdated(PXCache,PXFieldUpdatedEventArgs)	PX.Objects.EP	CRActivityMaint
WebSites/Pure/PX.Objects/GL/Descriptor/Attribute.cs	CommandPreparing(PXCache,PXCommandPreparingEventArgs)	PX.Objects.GL	AcctSubAttribute
WebSites/Pure/PX.Objects/GL/Descriptor/Attribute.cs	RowSelecting(PXCache,PXRowSelectingEventArgs)	PX.Objects.GL	AcctSubAttribute
WebSites/Pure/PX.Objects/GL/GLConsolSetupMaint.cs	GLConsolAccount_RowDeleted(PXCache,PXRowDeletedEventArgs)	PX.Objects.GL	GLConsolSetupMaint
WebSites/Pure/PX.Objects/IN/INIntegrityCheck.cs	INSiteFilter_RowSelected(PXCache,PXRowSelectedEventArgs)	PX.Objects.IN	INIntegrityCheck
WebSites/Pure/PX.Objects/IN/INIntegrityCheck.cs	SiteStatus_NegAvailQty_FieldDefaulting(PXCache,PXFieldDefaultingEventArgs)	PX.Objects.IN	INIntegrityCheck
WebSites/Pure/PX.Objects/IN/INIntegrityCheck.cs	SiteStatus_NegQty_FieldDefaulting(PXCache,PXFieldDefaultingEventArgs)	PX.Objects.IN	INIntegrityCheck
WebSites/Pure/PX.Objects/IN/INIntegrityCheck.cs	SiteLotSerial_NegQty_FieldDefaulting(PXCache,PXFieldDefaultingEventArgs)	PX.Objects.IN	INIntegrityCheck
WebSites/Pure/PX.Objects/PO/POOrderEntry.cs	POLineR_RowUpdated(PXCache,PXRowUpdatedEventArgs)	PX.Objects.PO	POOrderEntry
WebSites/Pure/PX.Objects/PO/POOrderEntry.cs	POLineR_RowDeleting(PXCache,PXRowDeletingEventArgs)	PX.Objects.PO	POOrderEntry
WebSites/Pure/PX.Objects/PO/POOrderEntry.cs	POLineR_RowInserting(PXCache,PXRowInsertingEventArgs)	PX.Objects.PO	POOrderEntry

Code Changes

File	Method	Namespace	Parent Class
WebSites/Pure/PX.Objects/SM/EmailSendReceiveMaint.cs	OperationFilter_RowSelected(PXCache,PXRowSelectedEventArgs)	PX.SM	EmailSendReceiveMaint
WebSites/Pure/PX.Objects/SO/SOInvoiceEntry.cs	SOLine2_BaseShippedQty_CommandPreparing(PXCache,PXCommandPreparingEventArgs)	PX.Objects.SO	SOInvoiceEntry
WebSites/Pure/PX.Objects/SO/SOInvoiceEntry.cs	SOLine2_ShippedQty_CommandPreparing(PXCache,PXCommandPreparingEventArgs)	PX.Objects.SO	SOInvoiceEntry

Removed Fields, Properties, and Classes

This section lists the public fields, properties, and classes derived from `PX.Data.BQL.BqlType`, `PX.Data.IBqlField` or `PX.Data.BQL.BqlField<TSelf, TBqlType>` whose visibility has been changed in the code or that have been removed from the code. The list does not include the fields or properties from the deleted and obsolete classes. The list also does not include the fields or properties whose parent classes implement `PX.Data.IBqlTable` or `PX.Data.Constant`.

File	Field or Property	Namespace	Parent Class
NetTools/PX.Data/Localisation/Messages.cs	AutoGenerateKeyPasswordNotSupported	PX.Data	ErrorMessages
NetTools/PX.Data/Localisation/Messages.cs	CAItC	PX.Data	WikiTooltipMessages
NetTools/PX.Data/Localisation/Messages.cs	Hover	PX.Data	WikiTooltipMessages
NetTools/PX.Data/Localisation/Messages.cs	Click	PX.Data	WikiTooltipMessages
NetTools/PX.Data/Localisation/Messages.cs	ChangeInfotipPreferences	PX.Data	WikiTooltipMessages
NetTools/PX.Data/Maintenance/Access.cs	PX.SM	UserPreferences+displayHelpTooltipOn	
NetTools/PX.Data/Maintenance/SM/Descriptor/Messages.cs	Copyright	PX.SM	Messages
NetTools/PX.Data/Maintenance/SM/EMailAccountMaint.cs	action	PX.SM	EMailAccountMaint
NetTools/PX.Data/Maintenance/SM/SMNotificationMaint.cs	MockItems	PX.SM	SMNotificationMaint
NetTools/PX.Data/ProjectDefinition/Workflow/IWorkflowUpdateField.cs	get_FieldName()	PX.SM	IWorkflowUpdateField
NetTools/PX.Data/ProjectDefinition/Workflow/IWorkflowUpdateField.cs	set_FieldName(String)	PX.SM	IWorkflowUpdateField

Code Changes

File	Field or Property	Namespace	Parent Class
NetTools/PX.Data/PushNotifications/SuppressPushNotificationsScope.cs	get_IsScoped()	PX.Data.PushNotifications	SuppressPushNotificationsScope
NetTools/PX.Data/PushNotifications/SuppressPushNotificationsScope.cs	set_IsScoped(Boolean)	PX.Data.PushNotifications	SuppressPushNotificationsScope
NetTools/PX.Data/ReferentialIntegrity/Attributes/FieldRelation.cs	get_FieldsMapping()	PX.Data.ReferentialIntegrity.Attributes	IForeignKeyFrom<TChildTable>
NetTools/PX.Data/ReferentialIntegrity/Attributes/FieldRelation.cs	get_ParentTable()	PX.Data.ReferentialIntegrity.Attributes	IForeignKeyFrom<TChildTable>
NetTools/PX.Data/ReferentialIntegrity/Attributes/PXForeignReferenceAttribute.cs	get_TableReferenceInspector()	PX.Data.ReferentialIntegrity.Attributes	PXForeignReferenceAttribute
NetTools/PX.Data/ReferentialIntegrity/Attributes/PXForeignReferenceAttribute.cs	set_TableReferenceInspector(ITableReferenceInspector)	PX.Data.ReferentialIntegrity.Attributes	PXForeignReferenceAttribute
NetTools/PX.Data/ReferentialIntegrity/Inspecting/ITableReferenceInspector.cs	get_AllReferencesAreCollected()	PX.Data.ReferentialIntegrity.Inspecting	ITableReferenceInspector
NetTools/PX.Data/Services/Interfaces/IAppInstanceInfo.cs	get_WebAppType()	PX.Data.Services.Interfaces	IAppInstanceInfo
NetTools/PX.Data/Update/Messages.cs	CpnDeleteConfirmation	PX.Data.Update	Messages
WebSites/Pure/PX.Commerce.Core/Descriptor/BCConstants.cs	MetaFields	PX.Commerce.Core	BCConstants
WebSites/Pure/PX.Commerce.Core/Descriptor/Message s.cs	InvenotryNotFound	PX.Commerce.Core	BCMessages
WebSites/Pure/PX.Commerce.Core/Descriptor/Message s.cs	CannotEditRecord	PX.Commerce.Core	BCMessages
WebSites/Pure/PX.Objects.AM/AM/Attributes/ProductionOrderStatus.cs	PX.Objects.AM.Attributes	ProductionOrderStatus+deleted	

Code Changes

File	Field or Property	Namespace	Parent Class
WebSites/Pure/PX.Objects.AM/AM/Attributes/ProductionOrderStatus.cs	Deleted	PX.Objects.AM.Attributes	ProductionOrderStatus
WebSites/Pure/PX.Objects.AM/AM/DAC/AMProdItem.cs	PX.Objects.AM	AMProdItem+delete	
WebSites/Pure/PX.Objects.AM/AM/ProdDetail.cs	ampsetup	PX.Objects.AM	ProdDetail
WebSites/Pure/PX.Objects.AM/AM/ProdDetail.cs	InquiresDropMenu	PX.Objects.AM	ProdDetail
WebSites/Pure/PX.Objects.AM/AM/ProdDetail.cs	CriticalMatl	PX.Objects.AM	ProdDetail
WebSites/Pure/PX.Objects.AM/AM/ProdDetail.cs	AttributesInq	PX.Objects.AM	ProdDetail
WebSites/Pure/PX.Objects.AM/AM/ProdDetail.cs	InventoryAllocationDetailInq	PX.Objects.AM	ProdDetail
WebSites/Pure/PX.Objects.AM/AM/ProdDetail.cs	CreatePurchaseOrderInq	PX.Objects.AM	ProdDetail
WebSites/Pure/PX.Objects.AM/AM/ProdDetail.cs	CreateProductionOrderInq	PX.Objects.AM	ProdDetail
WebSites/Pure/PX.Objects.AM/AM/ProdDetail.cs	LateAssignmentEntry	PX.Objects.AM	ProdDetail
WebSites/Pure/PX.Objects.AM/AM/ProdDetail.cs	ProductionScheduleBoardRe direct	PX.Objects.AM	ProdDetail
WebSites/Pure/PX.Objects.AM/AM/ProdMaint.cs	ampsetup	PX.Objects.AM	ProdMaint
WebSites/Pure/PX.Objects.AM/AM/ProdMaint.cs	initialiseState	PX.Objects.AM	ProdMaint
WebSites/Pure/PX.Objects.AM/AM/ProdMaint.cs	CriticalMatl	PX.Objects.AM	ProdMaint
WebSites/Pure/PX.Objects.AM/AM/ProdMaint.cs	ProductionScheduleBoardRe direct	PX.Objects.AM	ProdMaint
WebSites/Pure/PX.Objects.AM/AM/ProdMaint.cs	AttributesInq	PX.Objects.AM	ProdMaint
WebSites/Pure/PX.Objects.AM/AM/ProdMaint.cs	InventoryAllocationDetailInq	PX.Objects.AM	ProdMaint
WebSites/Pure/PX.Objects.AM/AM/ProdMaint.cs	LateAssignmentEntry	PX.Objects.AM	ProdMaint
WebSites/Pure/PX.Objects.AM/AM/ProdMaint.cs	CreatePurchaseOrderInq	PX.Objects.AM	ProdMaint

Code Changes

File	Field or Property	Namespace	Parent Class
WebSites/Pure/PX.Objects.AM/AM/ProdMaint.cs	CreateProductionOrderInq	PX.Objects.AM	ProdMaint
WebSites/Pure/PX.Objects.FS/BaseGraphs/ServiceContractEntryBase.cs	Activity	PX.Objects.FS	ServiceContractEntryBase<TGraph,TPrimary,TWhere>
WebSites/Pure/PX.Objects.FS/DAC/FSxCRCase.cs	PX.Objects.FS	FSxCRCase+sOID	
WebSites/Pure/PX.Objects.FS/DAC/FSxCRCase.cs	get_SOID()	PX.Objects.FS	FSxCRCase
WebSites/Pure/PX.Objects.FS/DAC/FSxCRCase.cs	set_SOID(Nullable<Int32>)	PX.Objects.FS	FSxCRCase
WebSites/Pure/PX.Objects.FS/DAC/FSxCROppportunity.cs	PX.Objects.FS	FSxCROppportunity+sOID	
WebSites/Pure/PX.Objects.FS/DAC/FSxCROppportunity.cs	get_SOID()	PX.Objects.FS	FSxCROppportunity
WebSites/Pure/PX.Objects.FS/DAC/FSxCROppportunity.cs	set_SOID(Nullable<Int32>)	PX.Objects.FS	FSxCROppportunity
WebSites/Pure/PX.Objects.FS/DAC/FSxCROppportunity.cs	PX.Objects.FS.Opportunity	FSxCROppportunity+sOID	
WebSites/Pure/PX.Objects.FS/DAC/FSxCROppportunity.cs	get_SOID()	PX.Objects.FS.Opportunity	FSxCROppportunity
WebSites/Pure/PX.Objects.FS/DAC/FSxCROppportunity.cs	set_SOID(Nullable<Int32>)	PX.Objects.FS.Opportunity	FSxCROppportunity
WebSites/Pure/PX.Objects.FS/DAC/FSxCustomerClass.cs	PX.Objects.FS	FSxCustomerClass+dfItBillingCycleID	
WebSites/Pure/PX.Objects.FS/DAC/FSxCustomerClass.cs	get_DfltBillingCycleID()	PX.Objects.FS	FSxCustomerClass
WebSites/Pure/PX.Objects.FS/DAC/FSxCustomerClass.cs	set_DfltBillingCycleID(Nullable<Int32>)	PX.Objects.FS	FSxCustomerClass
WebSites/Pure/PX.Objects.FS/DAC/FSxEquipmentModel.cs	PX.Objects.FS	FSxEquipmentModel+cpnyWarrantyValue	
WebSites/Pure/PX.Objects.FS/DAC/FSxEquipmentModel.cs	PX.Objects.FS	FSxEquipmentModel+cpnyWarrantyType	
WebSites/Pure/PX.Objects.FS/DAC/FSxEquipmentModel.cs	get_CpnyWarrantyValue()	PX.Objects.FS	FSxEquipmentModel

Code Changes

File	Field or Property	Namespace	Parent Class
WebSites/Pure/PX.Objects.FS/DAC/FSxEquipmentModel.cs	set_CpnyWarrantyValue(Nullable<Int32>)	PX.Objects.FS	FSxEquipmentModel
WebSites/Pure/PX.Objects.FS/DAC/FSxEquipmentModel.cs	get_CpnyWarrantyType()	PX.Objects.FS	FSxEquipmentModel
WebSites/Pure/PX.Objects.FS/DAC/FSxEquipmentModel.cs	set_CpnyWarrantyType(String)	PX.Objects.FS	FSxEquipmentModel
WebSites/Pure/PX.Objects.FS/DAC/FSxEquipmentModelTemplate.cs	PX.Objects.FS	FSxEquipmentModelTemplate+dfltModelType	
WebSites/Pure/PX.Objects.FS/DAC/FSxEquipmentModelTemplate.cs	get_DfltModelType()	PX.Objects.FS	FSxEquipmentModelTemplate
WebSites/Pure/PX.Objects.FS/DAC/FSxEquipmentModelTemplate.cs	set_DfltModelType(String)	PX.Objects.FS	FSxEquipmentModelTemplate
WebSites/Pure/PX.Objects.FS/DAC/FSxPMTTimeActivities	PX.Objects.FS	FSxPMTTimeActivity+sOID	
WebSites/Pure/PX.Objects.FS/DAC/FSxPMTTimeActivities	get_SOID()	PX.Objects.FS	FSxPMTTimeActivity
WebSites/Pure/PX.Objects.FS/DAC/FSxPMTTimeActivities	set_SOID(Nullable<Int32>)	PX.Objects.FS	FSxPMTTimeActivity
WebSites/Pure/PX.Objects.FS/DAC/FSxServiceClass.cs	PX.Objects.FS	FSxServiceClass+dfltBillingRule	
WebSites/Pure/PX.Objects.FS/DAC/FSxServiceClass.cs	get_DfltBillingRule()	PX.Objects.FS	FSxServiceClass
WebSites/Pure/PX.Objects.FS/DAC/FSxServiceClass.cs	set_DfltBillingRule(String)	PX.Objects.FS	FSxServiceClass
WebSites/Pure/PX.Objects.FS/DAC/FSxSOOrder.cs	PX.Objects.FS	FSxSOOrder+soRefNbr	
WebSites/Pure/PX.Objects.FS/DAC/FSxSOOrder.cs	get_SORefNbr()	PX.Objects.FS	FSxSOOrder
WebSites/Pure/PX.Objects.FS/DAC/FSxSOOrder.cs	set_SORefNbr(String)	PX.Objects.FS	FSxSOOrder

Code Changes

File	Field or Property	Namespace	Parent Class
WebSites/Pure/PX.Objects.PJ/ProjectManagement/PJ/Graphs/ProjectManagementBaseMaint.cs	Activities	PX.Objects.PJ.ProjectManagement.PJ.Graphs	ProjectManagementBaseMaint<TGraph,TProjectManagementEntity>
WebSites/Pure/PX.Objects.PJ/Submittals/PJ/Graphs/SubmittalEntry.cs	Activities	PX.Objects.PJ.Submittals.PJ.Graphs	SubmittalEntry
WebSites/Pure/PX.Objects.PM.ChangeRequest/ChangeRequestEntry.cs	Activity	PX.Objects.PM.ChangeRequest	ChangeRequestEntry
WebSites/Pure/PX.Objects.PM.MaterialManagement/GraphExtensions/INIntegrityCheckMaterialExt.cs	PX.Objects.PM.MaterialManagement	ReadOnlyPMSiteStatus+inventoryID	
WebSites/Pure/PX.Objects.PM.MaterialManagement/GraphExtensions/INIntegrityCheckMaterialExt.cs	PX.Objects.PM.MaterialManagement	ReadOnlyPMSiteStatus+subItemID	
WebSites/Pure/PX.Objects.PM.MaterialManagement/GraphExtensions/INIntegrityCheckMaterialExt.cs	PX.Objects.PM.MaterialManagement	ReadOnlyPMSiteStatus+siteID	
WebSites/Pure/PX.Objects.PM.MaterialManagement/GraphExtensions/INIntegrityCheckMaterialExt.cs	PX.Objects.PM.MaterialManagement	ReadOnlyPMSiteStatus+projectID	
WebSites/Pure/PX.Objects.PM.MaterialManagement/GraphExtensions/INIntegrityCheckMaterialExt.cs	PX.Objects.PM.MaterialManagement	ReadOnlyPMSiteStatus+taskID	
WebSites/Pure/PX.Objects.PM.MaterialManagement/GraphExtensions/INIntegrityCheckMaterialExt.cs	PX.Objects.PM.MaterialManagement	ReadOnlyPMLocationStatus+inventoryID	
WebSites/Pure/PX.Objects.PM.MaterialManagement/GraphExtensions/INIntegrityCheckMaterialExt.cs	PX.Objects.PM.MaterialManagement	ReadOnlyPMLocationStatus+subItemID	
WebSites/Pure/PX.Objects.PM.MaterialManagement/GraphExtensions/INIntegrityCheckMaterialExt.cs	PX.Objects.PM.MaterialManagement	ReadOnlyPMLocationStatus+siteID	
WebSites/Pure/PX.Objects.PM.MaterialManagement/GraphExtensions/INIntegrityCheckMaterialExt.cs	PX.Objects.PM.MaterialManagement	ReadOnlyPMLocationStatus+locationID	

Code Changes

File	Field or Property	Namespace	Parent Class
WebSites/Pure/PX.Objects.PM.MaterialManagement/GraphExtensions/INIntegrityCheckMaterialExt.cs	PX.Objects.PM.MaterialManagement	ReadOnlyPMLocationStatus+projectID	
WebSites/Pure/PX.Objects.PM.MaterialManagement/GraphExtensions/INIntegrityCheckMaterialExt.cs	PX.Objects.PM.MaterialManagement	ReadOnlyPMLocationStatus+taskID	
WebSites/Pure/PX.Objects.PM.MaterialManagement/GraphExtensions/INIntegrityCheckMaterialExt.cs	PX.Objects.PM.MaterialManagement	ReadOnlyPMLocationStatus+qtyOnHand	
WebSites/Pure/PX.Objects.PM.MaterialManagement/GraphExtensions/INReleaseProcessMaterialExt.cs	projectsitestatus	PX.Objects.PM.MaterialManagement	INReleaseProcessMaterialExt
WebSites/Pure/PX.Objects.PM.MaterialManagement/GraphExtensions/INReleaseProcessMaterialExt.cs	projectsummarysitestatus	PX.Objects.PM.MaterialManagement	INReleaseProcessMaterialExt
WebSites/Pure/PX.Objects.PM.MaterialManagement/GraphExtensions/INReleaseProcessMaterialExt.cs	projectlocationstatus	PX.Objects.PM.MaterialManagement	INReleaseProcessMaterialExt
WebSites/Pure/PX.Objects.PM.MaterialManagement/GraphExtensions/INReleaseProcessMaterialExt.cs	projecttransitlocationstatus	PX.Objects.PM.MaterialManagement	INReleaseProcessMaterialExt
WebSites/Pure/PX.Objects.PM.MaterialManagement/GraphExtensions/INReleaseProcessMaterialExt.cs	projectlotserialstatus	PX.Objects.PM.MaterialManagement	INReleaseProcessMaterialExt
WebSites/Pure/PX.Objects.PM.MaterialManagement/GraphExtensions/INReleaseProcessMaterialExt.cs	projecttransitlotserialstatus	PX.Objects.PM.MaterialManagement	INReleaseProcessMaterialExt
WebSites/Pure/PX.Objects.PM.MaterialManagement/GraphExtensions/InventorySummaryEnqMaterialExt.cs	PX.Objects.PM.MaterialManagement	PMLocationCostStatus+inventoryID	
WebSites/Pure/PX.Objects.PM.MaterialManagement/GraphExtensions/InventorySummaryEnqMaterialExt.cs	PX.Objects.PM.MaterialManagement	PMLocationCostStatus+subItemID	
WebSites/Pure/PX.Objects.PM.MaterialManagement/GraphExtensions/InventorySummaryEnqMaterialExt.cs	PX.Objects.PM.MaterialManagement	PMLocationCostStatus+locationID	

Code Changes

File	Field or Property	Namespace	Parent Class
WebSites/Pure/PX.Objects.PM.MaterialManagement/GraphExtensions/InventorySummaryEnqMaterialExt.cs	PX.Objects.PM.MaterialManagement	PMLocationCostStatus+qtyOnHand	
WebSites/Pure/PX.Objects.PM.MaterialManagement/GraphExtensions/InventorySummaryEnqMaterialExt.cs	PX.Objects.PM.MaterialManagement	PMLocationCostStatus+totalCost	
WebSites/Pure/PX.Objects.PM.MaterialManagement/Messages.cs	StockNotInitialised	PX.Objects.PM.MaterialManagement	Messages
WebSites/Pure/PX.Objects.PM.MaterialManagement/Messages.cs	ProjectCostLayerAndProjectNotTrackedByCost	PX.Objects.PM.MaterialManagement	Messages
WebSites/Pure/PX.Objects.PM.MaterialManagement/Messages.cs	NotProjectCostLayerAndProjectTrackedByCost	PX.Objects.PM.MaterialManagement	Messages
WebSites/Pure/PX.Objects.PM.MaterialManagement/Messages.cs	WarehouseLocationProjectTaskShouldBeFilled	PX.Objects.PM.MaterialManagement	Messages
WebSites/Pure/PX.Objects.PM.MaterialManagement/Messages.cs	DestWarehouseLocationProjectTaskShouldBeFilled	PX.Objects.PM.MaterialManagement	Messages
WebSites/Pure/PX.Objects.PM.MaterialManagement/Messages.cs	NothingToShipTraced_Linked	PX.Objects.PM.MaterialManagement	Messages
WebSites/Pure/PX.Objects.PM.MaterialManagement/Messages.cs	NothingToShipTraced_NotLinked	PX.Objects.PM.MaterialManagement	Messages
WebSites/Pure/PX.Objects.PM.MaterialManagement/Messages.cs	MixedLocationsAreNotAllowed	PX.Objects.PM.MaterialManagement	Messages
WebSites/Pure/PX.Objects.PR.Utility/ImportTimeActivitiesHelper.cs	PX.Objects.PR	PMTimeActivityExt+timeZoneAdjustedDate	
WebSites/Pure/PX.Objects/AP/APInvoiceEntry.cs	Activity	PX.Objects.AP	APInvoiceEntry
WebSites/Pure/PX.Objects/AP/DAC/APInvoice.cs	PX.Objects.AP	APInvoice+isPaymentCycleWorkflow	
WebSites/Pure/PX.Objects/AP/DAC/Supplier.cs	PX.Objects.AP	Supplier+taxZoneID	

Code Changes

File	Field or Property	Namespace	Parent Class
WebSites/Pure/PX.Objects/AP/SupplierMaint.cs	Activities	PX.Objects.AP	SupplierMaint
WebSites/Pure/PX.Objects/AR/ARCashSaleEntry.cs	Activity	PX.Objects.AR	ARCashSaleEntry
WebSites/Pure/PX.Objects/AR/ARDunningLetterPrint.cs	Activity	PX.Objects.AR	ARDunningLetterUpdate
WebSites/Pure/PX.Objects/AR/ARExpiringCardsProcess.cs	Activity	PX.Objects.AR	CustomerPaymentMethodMassProcess
WebSites/Pure/PX.Objects/AR/ARInvoiceEntry.cs	Activity	PX.Objects.AR	ARInvoiceEntry
WebSites/Pure/PX.Objects/AR/ARStatementPrint.cs	StatementCycleRepository	PX.Objects.AR	ARStatementPrint
WebSites/Pure/PX.Objects/AR/ARStatementPrint.cs	StatementCycleRepository	PX.Objects.AR	ARStatementUpdate
WebSites/Pure/PX.Objects/AR/ARStatementPrint.cs	Activity	PX.Objects.AR	ARStatementUpdate
WebSites/Pure/PX.Objects/AR/CustomerMaint.cs	_statementCycleRepository	PX.Objects.AR	CustomerMaint
WebSites/Pure/PX.Objects/AR/CustomerMaint.cs	Activities	PX.Objects.AR	CustomerMaint
WebSites/Pure/PX.Objects/AR/DAC/Customer.cs	PX.Objects.AR	Customer+taxZoneID	
WebSites/Pure/PX.Objects/AR/Descriptor/Messages.cs	FortisFeatureIsDisabled	PX.Objects.AR	Messages
WebSites/Pure/PX.Objects/CA/CABatchEntry.cs	PX.Objects.CA	AddPaymentsFilter+nextCheckNbr	
WebSites/Pure/PX.Objects/CA/CATranEntry.cs	viewActivities	PX.Objects.CA	CATranEntry
WebSites/Pure/PX.Objects/CA/CATranEntry.cs	Activity	PX.Objects.CA	CATranEntry
WebSites/Pure/PX.Objects/CN/Compliance/CL/DAC/LienWaiverSetup.cs	PX.Objects.CN.Compliance.CL.DAC	LienWaiverSetup+finalAmountSourceConditional	
WebSites/Pure/PX.Objects/CN/Compliance/CL/DAC/LienWaiverSetup.cs	PX.Objects.CN.Compliance.CL.DAC	LienWaiverSetup+finalAmountSourceUnconditional	

Code Changes

File	Field or Property	Namespace	Parent Class
WebSites/Pure/PX.Objects/CN/Compliance/CL/Descriptor/Attributes/ComplianceDocumentRefNote/ComplianceDocumentEntityStrategies/ComplianceDocumentEntityStrategy.cs	get_TypeFilterValues()	PX.Objects.CN.Compliance.CL.Descriptor.Attributes.ComplianceDocumentRefNote.ComplianceDocumentEntityStrategies	ComplianceDocumentEntityStrategy
WebSites/Pure/PX.Objects/CN/Compliance/CL/Descriptor/Attributes/ComplianceDocumentRefNote/ComplianceDocumentEntityStrategies/ComplianceDocumentEntityStrategy.cs	set_TypeFilterValues(String[])	PX.Objects.CN.Compliance.CL.Descriptor.Attributes.ComplianceDocumentRefNote.ComplianceDocumentEntityStrategies	ComplianceDocumentEntityStrategy
WebSites/Pure/PX.Objects/CN/Compliance/CL/Descriptor/Attributes/ComplianceDocumentRefNote/ComplianceDocumentEntityStrategies/ComplianceDocumentEntityStrategy.cs	get_TypeFilterLabels()	PX.Objects.CN.Compliance.CL.Descriptor.Attributes.ComplianceDocumentRefNote.ComplianceDocumentEntityStrategies	ComplianceDocumentEntityStrategy
WebSites/Pure/PX.Objects/CN/Compliance/CL/Descriptor/Attributes/ComplianceDocumentRefNote/ComplianceDocumentEntityStrategies/ComplianceDocumentEntityStrategy.cs	set_TypeFilterLabels(String[])	PX.Objects.CN.Compliance.CL.Descriptor.Attributes.ComplianceDocumentRefNote.ComplianceDocumentEntityStrategies	ComplianceDocumentEntityStrategy
WebSites/Pure/PX.Objects/CN/Compliance/CL/Graphs/PrintEmailLienWaiversProcess.cs	get_PrintLienWaiversService()	PX.Objects.CN.Compliance.CL.Graphs	PrintEmailLienWaiversProcess
WebSites/Pure/PX.Objects/CN/Compliance/CL/Graphs/PrintEmailLienWaiversProcess.cs	set_PrintLienWaiversService(IPrintLienWaiversService)	PX.Objects.CN.Compliance.CL.Graphs	PrintEmailLienWaiversProcess
WebSites/Pure/PX.Objects/CN/Compliance/CL/Graphs/PrintEmailLienWaiversProcess.cs	get_EmailLienWaiverService()	PX.Objects.CN.Compliance.CL.Graphs	PrintEmailLienWaiversProcess
WebSites/Pure/PX.Objects/CN/Compliance/CL/Graphs/PrintEmailLienWaiversProcess.cs	set_EmailLienWaiverService(EmailLienWaiverService)	PX.Objects.CN.Compliance.CL.Graphs	PrintEmailLienWaiversProcess
WebSites/Pure/PX.Objects/CN/Compliance/Descriptor/ComplianceLabels.cs	FinalLienWaiverAmount	PX.Objects.CN.Compliance.Descriptor	ComplianceLabels+LienWaiverSetup

Code Changes

File	Field or Property	Namespace	Parent Class
WebSites/Pure/PX.Objects/CN/ProjectAccounting/CostProjectionEntry.cs	ZeroTask	PX.Objects.CN.ProjectAccounting	CostProjectionEntry
WebSites/Pure/PX.Objects/Common/Messages.cs	MethodsObsoleteAndWillBeRemoved2022.1	PX.Objects.Common	Messages
WebSites/Pure/PX.Objects/Common/Messages.cs	PropertySetsObsoleteAndWillBeRemoved2021R1	PX.Objects.Common	Messages
WebSites/Pure/PX.Objects/CR/CRTaskMaint.cs	ChildActivities	PX.Objects.CR	CRTaskMaint
WebSites/Pure/PX.Objects/CR/CRTaskMaint.cs	ReferencedTasks	PX.Objects.CR	CRTaskMaint
WebSites/Pure/PX.Objects/CR/CRTaskMaint.cs	AddNewRelatedTask	PX.Objects.CR	CRTaskMaint
WebSites/Pure/PX.Objects/CR/DAC/BAccount.cs	PX.Objects.CR	BAccount+taxZoneID	
WebSites/Pure/PX.Objects/CR/DAC/CRActivity.cs	PX.Objects.CR	EPActivity+selected	
WebSites/Pure/PX.Objects/CR/DAC/CRActivity.cs	PX.Objects.CR	EPActivity+taskID	
WebSites/Pure/PX.Objects/CR/DAC/CRActivity.cs	PX.Objects.CR	EPActivity+noteID	
WebSites/Pure/PX.Objects/CR/DAC/CRActivity.cs	PX.Objects.CR	EPActivity+parentNoteID	
WebSites/Pure/PX.Objects/CR/DAC/CRActivity.cs	PX.Objects.CR	EPActivity+refNoteID	
WebSites/Pure/PX.Objects/CR/DAC/CRActivity.cs	PX.Objects.CR	EPActivity+source	
WebSites/Pure/PX.Objects/CR/DAC/CRActivity.cs	PX.Objects.CR	EPActivity+classID	
WebSites/Pure/PX.Objects/CR/DAC/CRActivity.cs	PX.Objects.CR	EPActivity+classIcon	
WebSites/Pure/PX.Objects/CR/DAC/CRActivity.cs	PX.Objects.CR	EPActivity+classInfo	
WebSites/Pure/PX.Objects/CR/DAC/CRActivity.cs	PX.Objects.CR	EPActivity+type	
WebSites/Pure/PX.Objects/CR/DAC/CRActivity.cs	PX.Objects.CR	EPActivity+subject	
WebSites/Pure/PX.Objects/CR/DAC/CRActivity.cs	PX.Objects.CR	EPActivity+location	

Code Changes

File	Field or Property	Namespace	Parent Class
WebSites/Pure/PX.Objects/CR/DAC/CRActivity.cs	PX.Objects.CR	EPActivity+priority	
WebSites/Pure/PX.Objects/CR/DAC/CRActivity.cs	PX.Objects.CR	EPActivity+priorityIcon	
WebSites/Pure/PX.Objects/CR/DAC/CRActivity.cs	PX.Objects.CR	EPActivity+uistatus	
WebSites/Pure/PX.Objects/CR/DAC/CRActivity.cs	PX.Objects.CR	EPActivity+isOverdue	
WebSites/Pure/PX.Objects/CR/DAC/CRActivity.cs	PX.Objects.CR	EPActivity+isCompleteIcon	
WebSites/Pure/PX.Objects/CR/DAC/CRActivity.cs	PX.Objects.CR	EPActivity+categoryID	
WebSites/Pure/PX.Objects/CR/DAC/CRActivity.cs	PX.Objects.CR	EPActivity+startDate	
WebSites/Pure/PX.Objects/CR/DAC/CRActivity.cs	PX.Objects.CR	EPActivity+endDate	
WebSites/Pure/PX.Objects/CR/DAC/CRActivity.cs	PX.Objects.CR	EPActivity+completedDate	
WebSites/Pure/PX.Objects/CR/DAC/CRActivity.cs	PX.Objects.CR	EPActivity+allDay	
WebSites/Pure/PX.Objects/CR/DAC/CRActivity.cs	PX.Objects.CR	EPActivity+dayOfWeek	
WebSites/Pure/PX.Objects/CR/DAC/CRActivity.cs	PX.Objects.CR	EPActivity+percentCompletion	
WebSites/Pure/PX.Objects/CR/DAC/CRActivity.cs	PX.Objects.CR	EPActivity+owner	
WebSites/Pure/PX.Objects/CR/DAC/CRActivity.cs	PX.Objects.CR	EPActivity+workgroup	
WebSites/Pure/PX.Objects/CR/DAC/CRActivity.cs	PX.Objects.CR	EPActivity+isExternal	
WebSites/Pure/PX.Objects/CR/DAC/CRActivity.cs	PX.Objects.CR	EPActivity+isPrivate	
WebSites/Pure/PX.Objects/CR/DAC/CRActivity.cs	PX.Objects.CR	EPActivity+incoming	
WebSites/Pure/PX.Objects/CR/DAC/CRActivity.cs	PX.Objects.CR	EPActivity+outgoing	
WebSites/Pure/PX.Objects/CR/DAC/CRActivity.cs	PX.Objects.CR	EPActivity+synchronise	
WebSites/Pure/PX.Objects/CR/DAC/CRActivity.cs	PX.Objects.CR	EPActivity+bAccountID	
WebSites/Pure/PX.Objects/CR/DAC/CRActivity.cs	PX.Objects.CR	EPActivity+contactID	

Code Changes

File	Field or Property	Namespace	Parent Class
WebSites/Pure/PX.Objects/CR/DAC/CRActivity.cs	PX.Objects.CR	EPActivity+entityDescription	
WebSites/Pure/PX.Objects/CR/DAC/CRActivity.cs	PX.Objects.CR	EPActivity+showAsID	
WebSites/Pure/PX.Objects/CR/DAC/CRActivity.cs	PX.Objects.CR	EPActivity+createdByID	
WebSites/Pure/PX.Objects/CR/DAC/CRActivity.cs	PX.Objects.CR	EPActivity+createdByScreenID	
WebSites/Pure/PX.Objects/CR/DAC/CRActivity.cs	PX.Objects.CR	EPActivity+createdDateTime	
WebSites/Pure/PX.Objects/CR/DAC/CRActivity.cs	PX.Objects.CR	EPActivity+lastModifiedByID	
WebSites/Pure/PX.Objects/CR/DAC/CRActivity.cs	PX.Objects.CR	EPActivity+lastModifiedByScreenID	
WebSites/Pure/PX.Objects/CR/DAC/CRActivity.cs	PX.Objects.CR	EPActivity+lastModifiedDateTime	
WebSites/Pure/PX.Objects/CR/DAC/CRActivity.cs	PX.Objects.CR	EPActivity+emailNoteID	
WebSites/Pure/PX.Objects/CR/DAC/CRActivity.cs	PX.Objects.CR	EPActivity+emailRefNoteID	
WebSites/Pure/PX.Objects/CR/DAC/CRActivity.cs	PX.Objects.CR	EPActivity+emailSubject	
WebSites/Pure/PX.Objects/CR/DAC/CRActivity.cs	PX.Objects.CR	EPActivity+body	
WebSites/Pure/PX.Objects/CR/DAC/CRActivity.cs	PX.Objects.CR	EPActivity+mpstatus	
WebSites/Pure/PX.Objects/CR/DAC/CRActivity.cs	PX.Objects.CR	EPActivity+isArchived	
WebSites/Pure/PX.Objects/CR/DAC/CRActivity.cs	PX.Objects.CR	EPActivity+imcUID	
WebSites/Pure/PX.Objects/CR/DAC/CRActivity.cs	PX.Objects.CR	EPActivity+pop3UID	
WebSites/Pure/PX.Objects/CR/DAC/CRActivity.cs	PX.Objects.CR	EPActivity+imapUID	
WebSites/Pure/PX.Objects/CR/DAC/CRActivity.cs	PX.Objects.CR	EPActivity+mailAccountID	
WebSites/Pure/PX.Objects/CR/DAC/CRActivity.cs	PX.Objects.CR	EPActivity+mailFrom	
WebSites/Pure/PX.Objects/CR/DAC/CRActivity.cs	PX.Objects.CR	EPActivity+mailReply	
WebSites/Pure/PX.Objects/CR/DAC/CRActivity.cs	PX.Objects.CR	EPActivity+mailTo	

Code Changes

File	Field or Property	Namespace	Parent Class
WebSites/Pure/PX.Objects/CR/DAC/CRActivity.cs	PX.Objects.CR	EPActivity+mailCc	
WebSites/Pure/PX.Objects/CR/DAC/CRActivity.cs	PX.Objects.CR	EPActivity+mailBcc	
WebSites/Pure/PX.Objects/CR/DAC/CRActivity.cs	PX.Objects.CR	EPActivity+retryCount	
WebSites/Pure/PX.Objects/CR/DAC/CRActivity.cs	PX.Objects.CR	EPActivity+messageId	
WebSites/Pure/PX.Objects/CR/DAC/CRActivity.cs	PX.Objects.CR	EPActivity+messageReference	
WebSites/Pure/PX.Objects/CR/DAC/CRActivity.cs	PX.Objects.CR	EPActivity+exception	
WebSites/Pure/PX.Objects/CR/DAC/CRActivity.cs	PX.Objects.CR	EPActivity+format	
WebSites/Pure/PX.Objects/CR/DAC/CRActivity.cs	PX.Objects.CR	EPActivity+reportFormat	
WebSites/Pure/PX.Objects/CR/DAC/CRActivity.cs	PX.Objects.CR	EPActivity+emailID	
WebSites/Pure/PX.Objects/CR/DAC/CRActivity.cs	PX.Objects.CR	EPActivity+ticket	
WebSites/Pure/PX.Objects/CR/DAC/CRActivity.cs	PX.Objects.CR	EPActivity+isIncome	
WebSites/Pure/PX.Objects/CR/DAC/CRActivity.cs	PX.Objects.CR	EPActivity+emailCreatedByID	
WebSites/Pure/PX.Objects/CR/DAC/CRActivity.cs	PX.Objects.CR	EPActivity+emailCreatedByScreenID	
WebSites/Pure/PX.Objects/CR/DAC/CRActivity.cs	PX.Objects.CR	EPActivity+emailCreatedDateTime	
WebSites/Pure/PX.Objects/CR/DAC/CRActivity.cs	PX.Objects.CR	EPActivity+emailLastModifiedByID	
WebSites/Pure/PX.Objects/CR/DAC/CRActivity.cs	PX.Objects.CR	EPActivity+emailLastModifiedByScreenID	
WebSites/Pure/PX.Objects/CR/DAC/CRActivity.cs	PX.Objects.CR	EPActivity+emailLastModifiedDateTime	
WebSites/Pure/PX.Objects/CR/DAC/CRActivity.cs	PX.Objects.CR	EPActivity+timeActivityNoteID	
WebSites/Pure/PX.Objects/CR/DAC/CRActivity.cs	PX.Objects.CR	EPActivity+timeActivityRefNoteID	
WebSites/Pure/PX.Objects/CR/DAC/CRActivity.cs	PX.Objects.CR	EPActivity+trackTime	

Code Changes

File	Field or Property	Namespace	Parent Class
WebSites/Pure/PX.Objects/CR/DAC/CRActivity.cs	PX.Objects.CR	EPActivity+timeCardCD	
WebSites/Pure/PX.Objects/CR/DAC/CRActivity.cs	PX.Objects.CR	EPActivity+timeSheetCD	
WebSites/Pure/PX.Objects/CR/DAC/CRActivity.cs	PX.Objects.CR	EPActivity+summary	
WebSites/Pure/PX.Objects/CR/DAC/CRActivity.cs	PX.Objects.CR	EPActivity+date	
WebSites/Pure/PX.Objects/CR/DAC/CRActivity.cs	PX.Objects.CR	EPActivity+timeActivityOwner	
WebSites/Pure/PX.Objects/CR/DAC/CRActivity.cs	PX.Objects.CR	EPActivity+approverID	
WebSites/Pure/PX.Objects/CR/DAC/CRActivity.cs	PX.Objects.CR	EPActivity+approvalStatus	
WebSites/Pure/PX.Objects/CR/DAC/CRActivity.cs	PX.Objects.CR	EPActivity+approvedDate	
WebSites/Pure/PX.Objects/CR/DAC/CRActivity.cs	PX.Objects.CR	EPActivity+earningTypeID	
WebSites/Pure/PX.Objects/CR/DAC/CRActivity.cs	PX.Objects.CR	EPActivity+isBillable	
WebSites/Pure/PX.Objects/CR/DAC/CRActivity.cs	PX.Objects.CR	EPActivity+projectID	
WebSites/Pure/PX.Objects/CR/DAC/CRActivity.cs	PX.Objects.CR	EPActivity+projectTaskID	
WebSites/Pure/PX.Objects/CR/DAC/CRActivity.cs	PX.Objects.CR	EPActivity+contractID	
WebSites/Pure/PX.Objects/CR/DAC/CRActivity.cs	PX.Objects.CR	EPActivity+timeSpent	
WebSites/Pure/PX.Objects/CR/DAC/CRActivity.cs	PX.Objects.CR	EPActivity+overtimeSpent	
WebSites/Pure/PX.Objects/CR/DAC/CRActivity.cs	PX.Objects.CR	EPActivity+timeBillable	
WebSites/Pure/PX.Objects/CR/DAC/CRActivity.cs	PX.Objects.CR	EPActivity+overtimeBillable	
WebSites/Pure/PX.Objects/CR/DAC/CRActivity.cs	PX.Objects.CR	EPActivity+billed	
WebSites/Pure/PX.Objects/CR/DAC/CRActivity.cs	PX.Objects.CR	EPActivity+released	
WebSites/Pure/PX.Objects/CR/DAC/CRActivity.cs	PX.Objects.CR	EPActivity+isCorrected	
WebSites/Pure/PX.Objects/CR/DAC/CRActivity.cs	PX.Objects.CR	EPActivity+origNoteID	

Code Changes

File	Field or Property	Namespace	Parent Class
WebSites/Pure/PX.Objects/CR/DAC/CRActivity.cs	PX.Objects.CR	EPActivity+tranID	
WebSites/Pure/PX.Objects/CR/DAC/CRActivity.cs	PX.Objects.CR	EPActivity+weekID	
WebSites/Pure/PX.Objects/CR/DAC/CRActivity.cs	PX.Objects.CR	EPActivity+labourItemID	
WebSites/Pure/PX.Objects/CR/DAC/CRActivity.cs	PX.Objects.CR	EPActivity+overtimeItemID	
WebSites/Pure/PX.Objects/CR/DAC/CRActivity.cs	PX.Objects.CR	EPActivity+jobID	
WebSites/Pure/PX.Objects/CR/DAC/CRActivity.cs	PX.Objects.CR	EPActivity+shiftID	
WebSites/Pure/PX.Objects/CR/DAC/CRActivity.cs	PX.Objects.CR	EPActivity+employeeRate	
WebSites/Pure/PX.Objects/CR/DAC/CRActivity.cs	PX.Objects.CR	EPActivity+summaryLineNbr	
WebSites/Pure/PX.Objects/CR/DAC/CRActivity.cs	PX.Objects.CR	EPActivity+arDocType	
WebSites/Pure/PX.Objects/CR/DAC/CRActivity.cs	PX.Objects.CR	EPActivity+arRefNbr	
WebSites/Pure/PX.Objects/CR/DAC/CRActivity.cs	PX.Objects.CR	EPActivity+timeActivityCreatedByID	
WebSites/Pure/PX.Objects/CR/DAC/CRActivity.cs	PX.Objects.CR	EPActivity+timeActivityCreatedByScreenID	
WebSites/Pure/PX.Objects/CR/DAC/CRActivity.cs	PX.Objects.CR	EPActivity+timeActivityCreatedDateTime	
WebSites/Pure/PX.Objects/CR/DAC/CRActivity.cs	PX.Objects.CR	EPActivity+timeActivityLastModifiedByID	
WebSites/Pure/PX.Objects/CR/DAC/CRActivity.cs	PX.Objects.CR	EPActivity+timeActivityLastModifiedByScreenID	
WebSites/Pure/PX.Objects/CR/DAC/CRActivity.cs	PX.Objects.CR	EPActivity+timeActivityLastModifiedDateTime	
WebSites/Pure/PX.Objects/CR/DAC/CRActivityRelation.cs	PX.Objects.CR	CRActivityRelation+recordID	

Code Changes

File	Field or Property	Namespace	Parent Class
WebSites/Pure/PX.Objects/CR/DAC/CRActivityRelation.cs	PX.Objects.CR	CRActivityRelation+parentNoteID	
WebSites/Pure/PX.Objects/CR/DAC/CRActivityRelation.cs	PX.Objects.CR	CRActivityRelation+refNoteID	
WebSites/Pure/PX.Objects/CR/DAC/CRActivityRelation.cs	PX.Objects.CR	CRActivityRelation+subject	
WebSites/Pure/PX.Objects/CR/DAC/CRActivityRelation.cs	PX.Objects.CR	CRActivityRelation+startDate	
WebSites/Pure/PX.Objects/CR/DAC/CRActivityRelation.cs	PX.Objects.CR	CRActivityRelation+endDate	
WebSites/Pure/PX.Objects/CR/DAC/CRActivityRelation.cs	PX.Objects.CR	CRActivityRelation+completedDateTime	
WebSites/Pure/PX.Objects/CR/DAC/CRActivityRelation.cs	PX.Objects.CR	CRActivityRelation+status	
WebSites/Pure/PX.Objects/CR/DAC/CRActivityRelation.cs	PX.Objects.CR	CRActivityRelation+createdByID	
WebSites/Pure/PX.Objects/CR/DAC/CRActivityRelation.cs	PX.Objects.CR	CRActivityRelation+createdByScreenID	
WebSites/Pure/PX.Objects/CR/DAC/CRActivityRelation.cs	PX.Objects.CR	CRActivityRelation+createdDateTime	
WebSites/Pure/PX.Objects/CR/DAC/CRActivityRelation.cs	PX.Objects.CR	CRActivityRelation+lastModifiedByID	
WebSites/Pure/PX.Objects/CR/DAC/CRActivityRelation.cs	PX.Objects.CR	CRActivityRelation+lastModifiedByScreenID	

Code Changes

File	Field or Property	Namespace	Parent Class
WebSites/Pure/PX.Objects/CR/DAC/CRActivityRelations.cs	PX.Objects.CR	CRActivityRelation+lastModifiedDateT ime	
WebSites/Pure/PX.Objects/CR/DAC/CRActivityRelations.cs	PX.Objects.CR	CRActivityRelation+Tstamp	
WebSites/Pure/PX.Objects/CR/DAC/PMTimeActivity.cs	PX.Objects.CR	CRPMTimeActivity+classInfo+emailRe sponse	
WebSites/Pure/PX.Objects/CR/DAC/SMEmail.cs	PX.Objects.CR	CRSMEmail+classInfo+emailResponse	
WebSites/Pure/PX.Objects/CR/GraphExtensions/CRCreationActions/ConversionOptions.cs	get_HoldCurrentsCallback()	PX.Objects.CR.Extensions.CRCreationAct ions	ConversionOptions<TTarget Graph,TTarget>
WebSites/Pure/PX.Objects/CR/GraphExtensions/CRCreationActions/ConversionOptions.cs	set_HoldCurrentsCallback(Fu nc<IDisposable>)	PX.Objects.CR.Extensions.CRCreationAct ions	ConversionOptions<TTarget Graph,TTarget>
WebSites/Pure/PX.Objects/CR/GraphExtensions/CRCreationActions/CRCreationActionBase.cs	get_AdditionalFilters()	PX.Objects.CR.Extensions.CRCreationAct ions	CRCreationActionBase<TGrap h,TMain,TTargetGraph,TTar get,TFilter,TConversionOpti ons>
WebSites/Pure/PX.Objects/CR/GraphExtensions/CRCreationActions/CRCreationActionBase.cs	get_Activities()	PX.Objects.CR.Extensions.CRCreationAct ions	CRCreationActionBase<TGrap h,TMain,TTargetGraph,TTar get,TFilter,TConversionOpti ons>
WebSites/Pure/PX.Objects/CR/Graphs/BusinessAccountMaint/BusinessAccountMaint.cs	Activities	PX.Objects.CR	BusinessAccountMaint
WebSites/Pure/PX.Objects/CR/Graphs/CampaignMaint/CampaignMaint.cs	Activities	PX.Objects.CR	CampaignMaint
WebSites/Pure/PX.Objects/CR/Graphs/CampaignMaint/CampaignMaint.cs	_hiddenActivities	PX.Objects.CR	CampaignMaint

Code Changes

File	Field or Property	Namespace	Parent Class
WebSites/Pure/PX.Objects/CR/Graphs/ContactMaint/ContactMaint.cs	Activities	PX.Objects.CR	ContactMaint
WebSites/Pure/PX.Objects/CR/Graphs/CRCaseMaint/CRCaseMaint.cs	Activities	PX.Objects.CR	CRCaseMaint
WebSites/Pure/PX.Objects/CR/Graphs/CRMarketingListMaint/CRMarketingListMaint.cs	Activities	PX.Objects.CR	CRMarketingListMaint
WebSites/Pure/PX.Objects/CR/Graphs/CRMassMailMaint/CRMassMailMaint.cs	Activities	PX.Objects.CR	CRMassMailMaint
WebSites/Pure/PX.Objects/CR/Graphs/LeadMaint/LeadMaint.cs	Activities	PX.Objects.CR	LeadMaint
WebSites/Pure/PX.Objects/CR/Graphs/OpportunityMaint/OpportunityMaint.cs	Activities	PX.Objects.CR	OpportunityMaint
WebSites/Pure/PX.Objects/CR/Graphs/QuoteMaint/QuoteMaint.cs	Activities	PX.Objects.CR	QuoteMaint
WebSites/Pure/PX.Objects/CS/DAC/FeaturesSet.cs	PX.Objects.CS	FeaturesSet+fortisIntegration	
WebSites/Pure/PX.Objects/EP/ActivitiesMaint.cs	Activities	PX.Objects.EP	ActivitiesMaint
WebSites/Pure/PX.Objects/EP/Descriptor/Attribute.cs	_ReasonFilter	PX.Objects.EP	EPApprovalList<SourceAssign,Approved,Rejected>
WebSites/Pure/PX.Objects/EP/EmployeeMaint.cs	Wingman	PX.Objects.EP	EmployeeMaint
WebSites/Pure/PX.Objects/EP/EmployeeMaint.cs	Activities	PX.Objects.EP	EmployeeMaint
WebSites/Pure/PX.Objects/EP/EPTaskEnq.cs	PX.Objects.EP	EPTaskEnq+TaskFilter+ownerID	
WebSites/Pure/PX.Objects/EP/EPTaskEnq.cs	PX.Objects.EP	EPTaskEnq+TaskFilter+myOwner	
WebSites/Pure/PX.Objects/EP/EPTaskEnq.cs	PX.Objects.EP	EPTaskEnq+TaskFilter+myWorkGroup	
WebSites/Pure/PX.Objects/EP/EPTaskEnq.cs	PX.Objects.EP	EPTaskEnq+TaskFilter+workGroupID	

Code Changes

File	Field or Property	Namespace	Parent Class
WebSites/Pure/PX.Objects/EP/EPTaskEnq.cs	PX.Objects.EP	EPTaskEnq+TaskFilter+currentOwnerID	
WebSites/Pure/PX.Objects/EP/EPTaskEnq.cs	PX.Objects.EP	EPTaskEnq+TaskFilter+isEscalated	
WebSites/Pure/PX.Objects/EP/EPTaskEnq.cs	PX.Objects.EP	EPTaskEnq+TaskFilter+isFollowUp	
WebSites/Pure/PX.Objects/EP/EPTaskEnq.cs	PX.Objects.EP	EPTaskEnq+MyEPCompanyTree+workGroupID	
WebSites/Pure/PX.Objects/EP/EPTaskEnq.cs	PX.Objects.EP	EPTaskEnq+MyEPCompanyTree+description	
WebSites/Pure/PX.Objects/EP/ExpenseClaimDetailEntry.cs	Activity	PX.Objects.EP	ExpenseClaimDetailEntry
WebSites/Pure/PX.Objects/EP/Graphs/EPEventMaint/EPEventMaint.cs	ChildActivities	PX.Objects.EP	EPEventMaint
WebSites/Pure/PX.Objects/GL/Descriptor/Attribute.cs	get_DefaultingQueryParametersDelegate()	PX.Objects.GL	PeriodIDAttribute
WebSites/Pure/PX.Objects/GL/Descriptor/Attribute.cs	set_DefaultingQueryParametersDelegate(Func<QueryParams,object[],List<object>,object[]>)	PX.Objects.GL	PeriodIDAttribute
WebSites/Pure/PX.Objects/GL/Descriptor/Attribute.cs	get_IsDBField()	PX.Objects.GL	AcctSubAttribute
WebSites/Pure/PX.Objects/GL/Descriptor/Attribute.cs	set_IsDBField(Boolean)	PX.Objects.GL	AcctSubAttribute
WebSites/Pure/PX.Objects/GL/Descriptor/Attribute.cs	get_FieldName()	PX.Objects.GL	AcctSubAttribute
WebSites/Pure/PX.Objects/GL/Descriptor/Attribute.cs	set_FieldName(String)	PX.Objects.GL	AcctSubAttribute
WebSites/Pure/PX.Objects/GL/Descriptor/Attribute.cs	get_IsKey()	PX.Objects.GL	AcctSubAttribute
WebSites/Pure/PX.Objects/GL/Descriptor/Attribute.cs	set_IsKey(Boolean)	PX.Objects.GL	AcctSubAttribute

Code Changes

File	Field or Property	Namespace	Parent Class
WebSites/Pure/PX.Objects/GL/Descriptor/Attribute.cs	get_IsFixed()	PX.Objects.GL	AcctSubAttribute
WebSites/Pure/PX.Objects/GL/Descriptor/Attribute.cs	set_IsFixed(Boolean)	PX.Objects.GL	AcctSubAttribute
WebSites/Pure/PX.Objects/GL/Descriptor/Attribute.cs	get_BqIField()	PX.Objects.GL	AcctSubAttribute
WebSites/Pure/PX.Objects/GL/Descriptor/Attribute.cs	set_BqIField(Type)	PX.Objects.GL	AcctSubAttribute
WebSites/Pure/PX.Objects/GL/Descriptor/Attribute.cs	get_Visibility()	PX.Objects.GL	AcctSubAttribute
WebSites/Pure/PX.Objects/GL/Descriptor/Attribute.cs	set_Visibility(PXUIVisibility)	PX.Objects.GL	AcctSubAttribute
WebSites/Pure/PX.Objects/GL/Descriptor/Attribute.cs	get_Visible()	PX.Objects.GL	AcctSubAttribute
WebSites/Pure/PX.Objects/GL/Descriptor/Attribute.cs	set_Visible(Boolean)	PX.Objects.GL	AcctSubAttribute
WebSites/Pure/PX.Objects/GL/Descriptor/Attribute.cs	get_Enabled()	PX.Objects.GL	AcctSubAttribute
WebSites/Pure/PX.Objects/GL/Descriptor/Attribute.cs	set_Enabled(Boolean)	PX.Objects.GL	AcctSubAttribute
WebSites/Pure/PX.Objects/GL/Descriptor/Attribute.cs	get_DisplayName()	PX.Objects.GL	AcctSubAttribute
WebSites/Pure/PX.Objects/GL/Descriptor/Attribute.cs	set_DisplayName(String)	PX.Objects.GL	AcctSubAttribute
WebSites/Pure/PX.Objects/GL/Descriptor/Attribute.cs	get_FieldClass()	PX.Objects.GL	AcctSubAttribute
WebSites/Pure/PX.Objects/GL/Descriptor/Attribute.cs	set_FieldClass(String)	PX.Objects.GL	AcctSubAttribute
WebSites/Pure/PX.Objects/GL/Descriptor/Attribute.cs	get_Required()	PX.Objects.GL	AcctSubAttribute
WebSites/Pure/PX.Objects/GL/Descriptor/Attribute.cs	set_Required(Boolean)	PX.Objects.GL	AcctSubAttribute
WebSites/Pure/PX.Objects/GL/Descriptor/Attribute.cs	get_TabOrder()	PX.Objects.GL	AcctSubAttribute
WebSites/Pure/PX.Objects/GL/Descriptor/Attribute.cs	set_TabOrder(Int32)	PX.Objects.GL	AcctSubAttribute
WebSites/Pure/PX.Objects/GL/Descriptor/Attribute.cs	get_ErrorHandling()	PX.Objects.GL	AcctSubAttribute
WebSites/Pure/PX.Objects/GL/Descriptor/Attribute.cs	set_ErrorHandling(PXErrorHandling)	PX.Objects.GL	AcctSubAttribute
WebSites/Pure/PX.Objects/GL/Descriptor/Attribute.cs	get_DescriptionField()	PX.Objects.GL	AcctSubAttribute

Code Changes

File	Field or Property	Namespace	Parent Class
WebSites/Pure/PX.Objects/GL/Descriptor/Attribute.cs	set_DescriptionField(Type)	PX.Objects.GL	AcctSubAttribute
WebSites/Pure/PX.Objects/GL/Descriptor/Attribute.cs	get_DirtyRead()	PX.Objects.GL	AcctSubAttribute
WebSites/Pure/PX.Objects/GL/Descriptor/Attribute.cs	set_DirtyRead(Boolean)	PX.Objects.GL	AcctSubAttribute
WebSites/Pure/PX.Objects/GL/Descriptor/Attribute.cs	get_CacheGlobal()	PX.Objects.GL	AcctSubAttribute
WebSites/Pure/PX.Objects/GL/Descriptor/Attribute.cs	set_CacheGlobal(Boolean)	PX.Objects.GL	AcctSubAttribute
WebSites/Pure/PX.Objects/GL/Descriptor/Attribute.cs	get_ValidComboRequired()	PX.Objects.GL	AcctSubAttribute
WebSites/Pure/PX.Objects/GL/Descriptor/Attribute.cs	set_ValidComboRequired(Bo olean)	PX.Objects.GL	AcctSubAttribute
WebSites/Pure/PX.Objects/GL/Descriptor/Attribute.cs	get_ValidateValue()	PX.Objects.GL	AcctSubAttribute
WebSites/Pure/PX.Objects/GL/Descriptor/Attribute.cs	set_ValidateValue(Boolean)	PX.Objects.GL	AcctSubAttribute
WebSites/Pure/PX.Objects/GL/Descriptor/Attribute.cs	get_SupportNewValues()	PX.Objects.GL	AcctSubAttribute
WebSites/Pure/PX.Objects/GL/Descriptor/Attribute.cs	set_SupportNewValues(Bool ean)	PX.Objects.GL	AcctSubAttribute
WebSites/Pure/PX.Objects/GL/Descriptor/Attribute.cs	get_Filterable()	PX.Objects.GL	AcctSubAttribute
WebSites/Pure/PX.Objects/GL/Descriptor/Attribute.cs	set_Filterable(Boolean)	PX.Objects.GL	AcctSubAttribute
WebSites/Pure/PX.Objects/GL/Descriptor/Attribute.cs	get_PersistingCheck()	PX.Objects.GL	AcctSubAttribute
WebSites/Pure/PX.Objects/GL/Descriptor/Attribute.cs	set_PersistingCheck(PXPersis tingCheck)	PX.Objects.GL	AcctSubAttribute
WebSites/Pure/PX.Objects/GL/Descriptor/Attribute.cs	get_ErrorText()	PX.Objects.GL	AcctSubAttribute
WebSites/Pure/PX.Objects/GL/Descriptor/Attribute.cs	set_ErrorText(String)	PX.Objects.GL	AcctSubAttribute
WebSites/Pure/PX.Objects/GL/Descriptor/Attribute.cs	get_ErrorValue()	PX.Objects.GL	AcctSubAttribute
WebSites/Pure/PX.Objects/GL/Descriptor/Attribute.cs	set_ErrorValue(object)	PX.Objects.GL	AcctSubAttribute

Code Changes

File	Field or Property	Namespace	Parent Class
WebSites/Pure/PX.Objects/GL/Descriptor/Attribute.cs	get_ErrorLevel()	PX.Objects.GL	AcctSubAttribute
WebSites/Pure/PX.Objects/GL/Descriptor/Attribute.cs	set_ErrorLevel(PXErrorLevel)	PX.Objects.GL	AcctSubAttribute
WebSites/Pure/PX.Objects/GL/Descriptor/Attribute.cs	get_MapEnableRights()	PX.Objects.GL	AcctSubAttribute
WebSites/Pure/PX.Objects/GL/Descriptor/Attribute.cs	set_MapEnableRights(PXCac heRights)	PX.Objects.GL	AcctSubAttribute
WebSites/Pure/PX.Objects/GL/Descriptor/Attribute.cs	get_MapViewRights()	PX.Objects.GL	AcctSubAttribute
WebSites/Pure/PX.Objects/GL/Descriptor/Attribute.cs	set_MapViewRights(PXCache Rights)	PX.Objects.GL	AcctSubAttribute
WebSites/Pure/PX.Objects/GL/Descriptor/Attribute.cs	PeriodID	PX.Objects.GL	PeriodIDAttribute+PeriodR esult
WebSites/Pure/PX.Objects/GL/Descriptor/Attribute.cs	StartDate	PX.Objects.GL	PeriodIDAttribute+PeriodR esult
WebSites/Pure/PX.Objects/GL/Descriptor/Attribute.cs	EndDate	PX.Objects.GL	PeriodIDAttribute+PeriodR esult
WebSites/Pure/PX.Objects/GL/Descriptor/Attribute.cs	_DBAttrIndex	PX.Objects.GL	AcctSubAttribute
WebSites/Pure/PX.Objects/GL/Descriptor/Attribute.cs	_NonDBAttrIndex	PX.Objects.GL	AcctSubAttribute
WebSites/Pure/PX.Objects/GL/Descriptor/Attribute.cs	_UIAttrIndex	PX.Objects.GL	AcctSubAttribute
WebSites/Pure/PX.Objects/GL/Descriptor/Attribute.cs	_SelAttrIndex	PX.Objects.GL	AcctSubAttribute
WebSites/Pure/PX.Objects/GL/Descriptor/Attribute.cs	_DefAttrIndex	PX.Objects.GL	AcctSubAttribute
WebSites/Pure/PX.Objects/GL/Descriptor/Messages.cs	AccountExistsType	PX.Objects.GL	Messages
WebSites/Pure/PX.Objects/GL/Descriptor/Messages.cs	AccountTypeCannotBeChang edGLYTD	PX.Objects.GL	Messages
WebSites/Pure/PX.Objects/GL/Descriptor/Messages.cs	AccountHasGroup	PX.Objects.GL	Messages

Code Changes

File	Field or Property	Namespace	Parent Class
WebSites/Pure/PX.Objects/GL/GLConsolReadMaint.cs	ConsolRecords	PX.Objects.GL	GLConsolReadMaint
WebSites/Pure/PX.Objects/GL/GLConsolSetupMaint.cs	ConsolAccounts	PX.Objects.GL	GLConsolSetupMaint
WebSites/Pure/PX.Objects/GL/GLConsolSetupMaint.cs	Ledgers	PX.Objects.GL	GLConsolSetupMaint
WebSites/Pure/PX.Objects/GL/GLConsolSetupMaint.cs	Branches	PX.Objects.GL	GLConsolSetupMaint
WebSites/Pure/PX.Objects/IN/DAC/INCostStatus.cs	PX.Objects.IN	INCostStatus+costLayerType	
WebSites/Pure/PX.Objects/IN/DAC/INInvListDet.cs	PX.Objects.IN	INInvListDet+listID	
WebSites/Pure/PX.Objects/IN/DAC/INInvListDet.cs	PX.Objects.IN	INInvListDet+inventoryID	
WebSites/Pure/PX.Objects/IN/DAC/INInvListDet.cs	PX.Objects.IN	INInvListDet+createdByID	
WebSites/Pure/PX.Objects/IN/DAC/INInvListDet.cs	PX.Objects.IN	INInvListDet+createdByScreenID	
WebSites/Pure/PX.Objects/IN/DAC/INInvListDet.cs	PX.Objects.IN	INInvListDet+createdDateTime	
WebSites/Pure/PX.Objects/IN/DAC/INInvListDet.cs	PX.Objects.IN	INInvListDet+lastModifiedByID	
WebSites/Pure/PX.Objects/IN/DAC/INInvListDet.cs	PX.Objects.IN	INInvListDet+lastModifiedByScreenID	
WebSites/Pure/PX.Objects/IN/DAC/INInvListDet.cs	PX.Objects.IN	INInvListDet+lastModifiedDateTime	
WebSites/Pure/PX.Objects/IN/DAC/INInvListDet.cs	PX.Objects.IN	INInvListDet+Tstamp	
WebSites/Pure/PX.Objects/IN/DAC/INInvListHdr.cs	PX.Objects.IN	INInvListHdr+listID	
WebSites/Pure/PX.Objects/IN/DAC/INInvListHdr.cs	PX.Objects.IN	INInvListHdr+descr	
WebSites/Pure/PX.Objects/IN/DAC/INInvListHdr.cs	PX.Objects.IN	INInvListHdr+createdByID	
WebSites/Pure/PX.Objects/IN/DAC/INInvListHdr.cs	PX.Objects.IN	INInvListHdr+createdByScreenID	
WebSites/Pure/PX.Objects/IN/DAC/INInvListHdr.cs	PX.Objects.IN	INInvListHdr+createdDateTime	
WebSites/Pure/PX.Objects/IN/DAC/INInvListHdr.cs	PX.Objects.IN	INInvListHdr+lastModifiedByID	
WebSites/Pure/PX.Objects/IN/DAC/INInvListHdr.cs	PX.Objects.IN	INInvListHdr+lastModifiedByScreenID	

Code Changes

File	Field or Property	Namespace	Parent Class
WebSites/Pure/PX.Objects/IN/DAC/INInvListHdr.cs	PX.Objects.IN	INInvListHdr+lastModifiedDateTime	
WebSites/Pure/PX.Objects/IN/DAC/INInvListHdr.cs	PX.Objects.IN	INInvListHdr+Tstamp	
WebSites/Pure/PX.Objects/IN/DAC/INPIStatus.cs	PX.Objects.IN	INPIStatus+Tstamp	
WebSites/Pure/PX.Objects/IN/Descriptor/Attribute.cs	get_DescriptionField()	PX.Objects.IN	AcctSub2Attribute
WebSites/Pure/PX.Objects/IN/Descriptor/Attribute.cs	set_DescriptionField(Type)	PX.Objects.IN	AcctSub2Attribute
WebSites/Pure/PX.Objects/IN/Descriptor/Attribute.cs	get_DirtyRead()	PX.Objects.IN	AcctSub2Attribute
WebSites/Pure/PX.Objects/IN/Descriptor/Attribute.cs	set_DirtyRead(Boolean)	PX.Objects.IN	AcctSub2Attribute
WebSites/Pure/PX.Objects/IN/Descriptor/Attribute.cs	get_CacheGlobal()	PX.Objects.IN	AcctSub2Attribute
WebSites/Pure/PX.Objects/IN/Descriptor/Attribute.cs	set_CacheGlobal(Boolean)	PX.Objects.IN	AcctSub2Attribute
WebSites/Pure/PX.Objects/IN/GraphExtensions/INRegisterEntryBaseExt/CostCenterDispatcher.cs	CostCenters	PX.Objects.IN.GraphExtensions.INRegisterEntryBaseExt	CostCenterDispatcher
WebSites/Pure/PX.Objects/IN/INIntegrityCheck.cs	PX.Objects.IN	ReadOnlySiteStatus+inventoryID	
WebSites/Pure/PX.Objects/IN/INIntegrityCheck.cs	PX.Objects.IN	ReadOnlySiteStatus+subItemID	
WebSites/Pure/PX.Objects/IN/INIntegrityCheck.cs	PX.Objects.IN	ReadOnlySiteStatus+siteID	
WebSites/Pure/PX.Objects/IN/INUpdateStdCost.cs	PX.Objects.IN	INSiteFilter+rebuildHistory	
WebSites/Pure/PX.Objects/IN/INUpdateStdCost.cs	PX.Objects.IN	INSiteFilter+replanBackorders	
WebSites/Pure/PX.Objects/IN/INUpdateStdCost.cs	PX.Objects.IN	INSiteFilter+finPeriodID	
WebSites/Pure/PX.Objects/IN/KitAssemblyEntry.cs	PX.Objects.IN	INKitSpecHdrDistinct+kitInventoryID	
WebSites/Pure/PX.Objects/PM/ChangeOrderEntry.cs	Activity	PX.Objects.PM	ChangeOrderEntry
WebSites/Pure/PX.Objects/PM/DAC/PMLotSerialStatusAccum.cs	PX.Objects.PM	PMLotSerialStatusAccum+inventoryID	

Code Changes

File	Field or Property	Namespace	Parent Class
WebSites/Pure/PX.Objects/PM/DAC/PMLotSerialStatusAccum.cs	PX.Objects.PM	PMLotSerialStatusAccum+subItemID	
WebSites/Pure/PX.Objects/PM/DAC/PMLotSerialStatusAccum.cs	PX.Objects.PM	PMLotSerialStatusAccum+siteID	
WebSites/Pure/PX.Objects/PM/DAC/PMLotSerialStatusAccum.cs	PX.Objects.PM	PMLotSerialStatusAccum+locationID	
WebSites/Pure/PX.Objects/PM/DAC/PMLotSerialStatusAccum.cs	PX.Objects.PM	PMLotSerialStatusAccum+lotSerialNbr	
WebSites/Pure/PX.Objects/PM/DAC/PMLotSerialStatusAccum.cs	PX.Objects.PM	PMLotSerialStatusAccum+projectID	
WebSites/Pure/PX.Objects/PM/DAC/PMLotSerialStatusAccum.cs	PX.Objects.PM	PMLotSerialStatusAccum+taskID	
WebSites/Pure/PX.Objects/PM/DAC/PMLotSerialStatusAccum.cs	PX.Objects.PM	PMLotSerialStatusAccum+itemClassID	
WebSites/Pure/PX.Objects/PM/DAC/PMLotSerialStatusAccum.cs	PX.Objects.PM	PMLotSerialStatusAccum+lotSerClassID	
WebSites/Pure/PX.Objects/PM/DAC/PMLotSerialStatusAccum.cs	PX.Objects.PM	PMLotSerialStatusAccum+qtyOnHand	
WebSites/Pure/PX.Objects/PM/DAC/PMLotSerialStatusAccum.cs	PX.Objects.PM	PMLotSerialStatusAccum+lotSerTrack	
WebSites/Pure/PX.Objects/PM/DAC/PMLotSerialStatusAccum.cs	PX.Objects.PM	PMLotSerialStatusAccum+expireDate	
WebSites/Pure/PX.Objects/PM/DAC/PMLotSerialStatusAccum.cs	PX.Objects.PM	PMLotSerialStatusAccum+receiptDate	

Code Changes

File	Field or Property	Namespace	Parent Class
WebSites/Pure/PX.Objects/PM/DAC/PMLotSerialStatusAccum.cs	PX.Objects.PM	PMLotSerialStatusAccum+qtyNotAvail	
WebSites/Pure/PX.Objects/PM/DAC/PMLotSerialStatusAccum.cs	PX.Objects.PM	PMLotSerialStatusAccum+negQty	
WebSites/Pure/PX.Objects/PM/DAC/PMLotSerialStatusAccum.cs	PX.Objects.PM	PMLotSerialStatusAccum+inclQtyAvail	
WebSites/Pure/PX.Objects/PM/DAC/PMLotSerialStatusAccum.cs	PX.Objects.PM	PMLotSerialStatusAccum+availabilitySchemeID	
WebSites/Pure/PX.Objects/PM/DAC/PMLotSerialStatusAccum.cs	PX.Objects.PM	PMLotSerialStatusAccum+inclQtyFSSrvOrdPrepared	
WebSites/Pure/PX.Objects/PM/DAC/PMLotSerialStatusAccum.cs	PX.Objects.PM	PMLotSerialStatusAccum+inclQtyFSSrvOrdBooked	
WebSites/Pure/PX.Objects/PM/DAC/PMLotSerialStatusAccum.cs	PX.Objects.PM	PMLotSerialStatusAccum+inclQtyFSSrvOrdAllocated	
WebSites/Pure/PX.Objects/PM/DAC/PMLotSerialStatusAccum.cs	PX.Objects.PM	PMLotSerialStatusAccum+inclQtySORReverse	
WebSites/Pure/PX.Objects/PM/DAC/PMLotSerialStatusAccum.cs	PX.Objects.PM	PMLotSerialStatusAccum+inclQtySOB ackOrdered	
WebSites/Pure/PX.Objects/PM/DAC/PMLotSerialStatusAccum.cs	PX.Objects.PM	PMLotSerialStatusAccum+inclQtySOPrepared	
WebSites/Pure/PX.Objects/PM/DAC/PMLotSerialStatusAccum.cs	PX.Objects.PM	PMLotSerialStatusAccum+inclQtySOB booked	
WebSites/Pure/PX.Objects/PM/DAC/PMLotSerialStatusAccum.cs	PX.Objects.PM	PMLotSerialStatusAccum+inclQtySOShipped	

Code Changes

File	Field or Property	Namespace	Parent Class
WebSites/Pure/PX.Objects/PM/DAC/PMLotSerialStatusAccum.cs	PX.Objects.PM	PMLotSerialStatusAccum+inclQtySOShipping	
WebSites/Pure/PX.Objects/PM/DAC/PMLotSerialStatusAccum.cs	PX.Objects.PM	PMLotSerialStatusAccum+inclQtyInTransit	
WebSites/Pure/PX.Objects/PM/DAC/PMLotSerialStatusAccum.cs	PX.Objects.PM	PMLotSerialStatusAccum+inclQtyPORReceipts	
WebSites/Pure/PX.Objects/PM/DAC/PMLotSerialStatusAccum.cs	PX.Objects.PM	PMLotSerialStatusAccum+inclQtyPOPrepared	
WebSites/Pure/PX.Objects/PM/DAC/PMLotSerialStatusAccum.cs	PX.Objects.PM	PMLotSerialStatusAccum+inclQtyPOOrders	
WebSites/Pure/PX.Objects/PM/DAC/PMLotSerialStatusAccum.cs	PX.Objects.PM	PMLotSerialStatusAccum+inclQtyINIssues	
WebSites/Pure/PX.Objects/PM/DAC/PMLotSerialStatusAccum.cs	PX.Objects.PM	PMLotSerialStatusAccum+inclQtyINReceipts	
WebSites/Pure/PX.Objects/PM/DAC/PMLotSerialStatusAccum.cs	PX.Objects.PM	PMLotSerialStatusAccum+inclQtyINAssemblyDemand	
WebSites/Pure/PX.Objects/PM/DAC/PMLotSerialStatusAccum.cs	PX.Objects.PM	PMLotSerialStatusAccum+inclQtyINAssemblySupply	
WebSites/Pure/PX.Objects/PM/DAC/PMLotSerialStatusAccum.cs	PX.Objects.PM	PMLotSerialStatusAccum+inclQtyProductionDemandPrepared	
WebSites/Pure/PX.Objects/PM/DAC/PMLotSerialStatusAccum.cs	PX.Objects.PM	PMLotSerialStatusAccum+inclQtyProductionDemand	
WebSites/Pure/PX.Objects/PM/DAC/PMLotSerialStatusAccum.cs	PX.Objects.PM	PMLotSerialStatusAccum+inclQtyProductionAllocated	

Code Changes

File	Field or Property	Namespace	Parent Class
WebSites/Pure/PX.Objects/PM/DAC/PMLotSerialStatusAccum.cs	PX.Objects.PM	PMLotSerialStatusAccum+inclQtyProductionSupplyPrepared	
WebSites/Pure/PX.Objects/PM/DAC/PMLotSerialStatusAccum.cs	PX.Objects.PM	PMLotSerialStatusAccum+inclQtyProductionSupply	
WebSites/Pure/PX.Objects/PM/DAC/PMLotSerialStatusAccum.cs	PX.Objects.PM	PMLotSerialStatusAccum+inclQtyPOFixedReceipt	
WebSites/Pure/PX.Objects/PM/DAC/PMTransitLocationStatusAccum.cs	PX.Objects.PM	PMTransitLocationStatusAccum+inventoryID	
WebSites/Pure/PX.Objects/PM/DAC/PMTransitLocationStatusAccum.cs	PX.Objects.PM	PMTransitLocationStatusAccum+subItemID	
WebSites/Pure/PX.Objects/PM/DAC/PMTransitLocationStatusAccum.cs	PX.Objects.PM	PMTransitLocationStatusAccum+siteID	
WebSites/Pure/PX.Objects/PM/DAC/PMTransitLocationStatusAccum.cs	PX.Objects.PM	PMTransitLocationStatusAccum+locationID	
WebSites/Pure/PX.Objects/PM/DAC/PMTransitLocationStatusAccum.cs	PX.Objects.PM	PMTransitLocationStatusAccum+projectId	
WebSites/Pure/PX.Objects/PM/DAC/PMTransitLocationStatusAccum.cs	PX.Objects.PM	PMTransitLocationStatusAccum+taskId	
WebSites/Pure/PX.Objects/PM/DAC/PMTransitLocationStatusAccum.cs	PX.Objects.PM	PMTransitLocationStatusAccum+itemClassID	
WebSites/Pure/PX.Objects/PM/DAC/PMTransitLocationStatusAccum.cs	PX.Objects.PM	PMTransitLocationStatusAccum+lotSerialClassID	
WebSites/Pure/PX.Objects/PM/DAC/PMTransitLocationStatusAccum.cs	PX.Objects.PM	PMTransitLocationStatusAccum+qtyOnHand	

Code Changes

File	Field or Property	Namespace	Parent Class
WebSites/Pure/PX.Objects/PM/DAC/PMTransitLocationStatusAccum.cs	PX.Objects.PM	PMTransitLocationStatusAccum+qtyNotAvail	
WebSites/Pure/PX.Objects/PM/DAC/PMTransitLocationStatusAccum.cs	PX.Objects.PM	PMTransitLocationStatusAccum+negQty	
WebSites/Pure/PX.Objects/PM/DAC/PMTransitLocationStatusAccum.cs	PX.Objects.PM	PMTransitLocationStatusAccum+inclQtyAvail	
WebSites/Pure/PX.Objects/PM/DAC/PMTransitLocationStatusAccum.cs	PX.Objects.PM	PMTransitLocationStatusAccum+availabilitySchemeID	
WebSites/Pure/PX.Objects/PM/DAC/PMTransitLocationStatusAccum.cs	PX.Objects.PM	PMTransitLocationStatusAccum+inclQtyFSSrvOrdPrepared	
WebSites/Pure/PX.Objects/PM/DAC/PMTransitLocationStatusAccum.cs	PX.Objects.PM	PMTransitLocationStatusAccum+inclQtyFSSrvOrdBooked	
WebSites/Pure/PX.Objects/PM/DAC/PMTransitLocationStatusAccum.cs	PX.Objects.PM	PMTransitLocationStatusAccum+inclQtyFSSrvOrdAllocated	
WebSites/Pure/PX.Objects/PM/DAC/PMTransitLocationStatusAccum.cs	PX.Objects.PM	PMTransitLocationStatusAccum+inclQtySOReverse	
WebSites/Pure/PX.Objects/PM/DAC/PMTransitLocationStatusAccum.cs	PX.Objects.PM	PMTransitLocationStatusAccum+inclQtySOBackOrdered	
WebSites/Pure/PX.Objects/PM/DAC/PMTransitLocationStatusAccum.cs	PX.Objects.PM	PMTransitLocationStatusAccum+inclQtySOPrepared	
WebSites/Pure/PX.Objects/PM/DAC/PMTransitLocationStatusAccum.cs	PX.Objects.PM	PMTransitLocationStatusAccum+inclQtySOBooked	
WebSites/Pure/PX.Objects/PM/DAC/PMTransitLocationStatusAccum.cs	PX.Objects.PM	PMTransitLocationStatusAccum+inclQtySOShipped	

Code Changes

File	Field or Property	Namespace	Parent Class
WebSites/Pure/PX.Objects/PM/DAC/PMTransitLocationStatusAccum.cs	PX.Objects.PM	PMTransitLocationStatusAccum+inclQ tySOShipping	
WebSites/Pure/PX.Objects/PM/DAC/PMTransitLocationStatusAccum.cs	PX.Objects.PM	PMTransitLocationStatusAccum+inclQ tyInTransit	
WebSites/Pure/PX.Objects/PM/DAC/PMTransitLocationStatusAccum.cs	PX.Objects.PM	PMTransitLocationStatusAccum+inclQ tyPORceipts	
WebSites/Pure/PX.Objects/PM/DAC/PMTransitLocationStatusAccum.cs	PX.Objects.PM	PMTransitLocationStatusAccum+inclQ tyPOPrepared	
WebSites/Pure/PX.Objects/PM/DAC/PMTransitLocationStatusAccum.cs	PX.Objects.PM	PMTransitLocationStatusAccum+inclQ tyPOOrders	
WebSites/Pure/PX.Objects/PM/DAC/PMTransitLocationStatusAccum.cs	PX.Objects.PM	PMTransitLocationStatusAccum+inclQ tyINIssues	
WebSites/Pure/PX.Objects/PM/DAC/PMTransitLocationStatusAccum.cs	PX.Objects.PM	PMTransitLocationStatusAccum+inclQ tyINReceipts	
WebSites/Pure/PX.Objects/PM/DAC/PMTransitLocationStatusAccum.cs	PX.Objects.PM	PMTransitLocationStatusAccum+inclQ tyINAssemblyDemand	
WebSites/Pure/PX.Objects/PM/DAC/PMTransitLocationStatusAccum.cs	PX.Objects.PM	PMTransitLocationStatusAccum+inclQ tyINAssemblySupply	
WebSites/Pure/PX.Objects/PM/DAC/PMTransitLocationStatusAccum.cs	PX.Objects.PM	PMTransitLocationStatusAccum+inclQ tyProductionDemandPrepared	
WebSites/Pure/PX.Objects/PM/DAC/PMTransitLocationStatusAccum.cs	PX.Objects.PM	PMTransitLocationStatusAccum+inclQ tyProductionDemand	
WebSites/Pure/PX.Objects/PM/DAC/PMTransitLocationStatusAccum.cs	PX.Objects.PM	PMTransitLocationStatusAccum+inclQ tyProductionAllocated	

Code Changes

File	Field or Property	Namespace	Parent Class
WebSites/Pure/PX.Objects/PM/DAC/PMTransitLocationStatusAccum.cs	PX.Objects.PM	PMTransitLocationStatusAccum+inclQtyProductionSupplyPrepared	
WebSites/Pure/PX.Objects/PM/DAC/PMTransitLocationStatusAccum.cs	PX.Objects.PM	PMTransitLocationStatusAccum+inclQtyProductionSupply	
WebSites/Pure/PX.Objects/PM/DAC/PMTransitLocationStatusAccum.cs	PX.Objects.PM	PMTransitLocationStatusAccum+inclQtyPOFixedReceipt	
WebSites/Pure/PX.Objects/PM/DAC/PMTransitLotSerialStatusAccum.cs	PX.Objects.PM	PMTransitLotSerialStatusAccum+inventoryID	
WebSites/Pure/PX.Objects/PM/DAC/PMTransitLotSerialStatusAccum.cs	PX.Objects.PM	PMTransitLotSerialStatusAccum+subItemID	
WebSites/Pure/PX.Objects/PM/DAC/PMTransitLotSerialStatusAccum.cs	PX.Objects.PM	PMTransitLotSerialStatusAccum+siteID	
WebSites/Pure/PX.Objects/PM/DAC/PMTransitLotSerialStatusAccum.cs	PX.Objects.PM	PMTransitLotSerialStatusAccum+locationID	
WebSites/Pure/PX.Objects/PM/DAC/PMTransitLotSerialStatusAccum.cs	PX.Objects.PM	PMTransitLotSerialStatusAccum+lotSerialNbr	
WebSites/Pure/PX.Objects/PM/DAC/PMTransitLotSerialStatusAccum.cs	PX.Objects.PM	PMTransitLotSerialStatusAccum+projectId	
WebSites/Pure/PX.Objects/PM/DAC/PMTransitLotSerialStatusAccum.cs	PX.Objects.PM	PMTransitLotSerialStatusAccum+taskID	
WebSites/Pure/PX.Objects/PM/DAC/PMTransitLotSerialStatusAccum.cs	PX.Objects.PM	PMTransitLotSerialStatusAccum+itemClassID	
WebSites/Pure/PX.Objects/PM/DAC/PMTransitLotSerialStatusAccum.cs	PX.Objects.PM	PMTransitLotSerialStatusAccum+lotSerialClassID	

Code Changes

File	Field or Property	Namespace	Parent Class
WebSites/Pure/PX.Objects/PM/DAC/PMTransitLotSerialStatusAccum.cs	PX.Objects.PM	PMTransitLotSerialStatusAccum+qtyOnHand	
WebSites/Pure/PX.Objects/PM/DAC/PMTransitLotSerialStatusAccum.cs	PX.Objects.PM	PMTransitLotSerialStatusAccum+lotSerTrack	
WebSites/Pure/PX.Objects/PM/DAC/PMTransitLotSerialStatusAccum.cs	PX.Objects.PM	PMTransitLotSerialStatusAccum+expireDate	
WebSites/Pure/PX.Objects/PM/DAC/PMTransitLotSerialStatusAccum.cs	PX.Objects.PM	PMTransitLotSerialStatusAccum+receiptDate	
WebSites/Pure/PX.Objects/PM/DAC/PMTransitLotSerialStatusAccum.cs	PX.Objects.PM	PMTransitLotSerialStatusAccum+qtyNotAvail	
WebSites/Pure/PX.Objects/PM/DAC/PMTransitLotSerialStatusAccum.cs	PX.Objects.PM	PMTransitLotSerialStatusAccum+negQty	
WebSites/Pure/PX.Objects/PM/DAC/PMTransitLotSerialStatusAccum.cs	PX.Objects.PM	PMTransitLotSerialStatusAccum+inclQtyAvail	
WebSites/Pure/PX.Objects/PM/DAC/PMTransitLotSerialStatusAccum.cs	PX.Objects.PM	PMTransitLotSerialStatusAccum+availabilitySchemeID	
WebSites/Pure/PX.Objects/PM/DAC/PMTransitLotSerialStatusAccum.cs	PX.Objects.PM	PMTransitLotSerialStatusAccum+inclQtyFSSrvOrdPrepared	
WebSites/Pure/PX.Objects/PM/DAC/PMTransitLotSerialStatusAccum.cs	PX.Objects.PM	PMTransitLotSerialStatusAccum+inclQtyFSSrvOrdBooked	
WebSites/Pure/PX.Objects/PM/DAC/PMTransitLotSerialStatusAccum.cs	PX.Objects.PM	PMTransitLotSerialStatusAccum+inclQtyFSSrvOrdAllocated	
WebSites/Pure/PX.Objects/PM/DAC/PMTransitLotSerialStatusAccum.cs	PX.Objects.PM	PMTransitLotSerialStatusAccum+inclQtySORReverse	

Code Changes

File	Field or Property	Namespace	Parent Class
WebSites/Pure/PX.Objects/PM/DAC/PMTransitLotSerialStatusAccum.cs	PX.Objects.PM	PMTransitLotSerialStatusAccum+inclQ tySOBackOrdered	
WebSites/Pure/PX.Objects/PM/DAC/PMTransitLotSerialStatusAccum.cs	PX.Objects.PM	PMTransitLotSerialStatusAccum+inclQ tySOPrepared	
WebSites/Pure/PX.Objects/PM/DAC/PMTransitLotSerialStatusAccum.cs	PX.Objects.PM	PMTransitLotSerialStatusAccum+inclQ tySOBooked	
WebSites/Pure/PX.Objects/PM/DAC/PMTransitLotSerialStatusAccum.cs	PX.Objects.PM	PMTransitLotSerialStatusAccum+inclQ tySOShipped	
WebSites/Pure/PX.Objects/PM/DAC/PMTransitLotSerialStatusAccum.cs	PX.Objects.PM	PMTransitLotSerialStatusAccum+inclQ tySOShipping	
WebSites/Pure/PX.Objects/PM/DAC/PMTransitLotSerialStatusAccum.cs	PX.Objects.PM	PMTransitLotSerialStatusAccum+inclQ tyInTransit	
WebSites/Pure/PX.Objects/PM/DAC/PMTransitLotSerialStatusAccum.cs	PX.Objects.PM	PMTransitLotSerialStatusAccum+inclQ tyPORceipts	
WebSites/Pure/PX.Objects/PM/DAC/PMTransitLotSerialStatusAccum.cs	PX.Objects.PM	PMTransitLotSerialStatusAccum+inclQ tyPOPprepared	
WebSites/Pure/PX.Objects/PM/DAC/PMTransitLotSerialStatusAccum.cs	PX.Objects.PM	PMTransitLotSerialStatusAccum+inclQ tyPOOrders	
WebSites/Pure/PX.Objects/PM/DAC/PMTransitLotSerialStatusAccum.cs	PX.Objects.PM	PMTransitLotSerialStatusAccum+inclQ tyINIssues	
WebSites/Pure/PX.Objects/PM/DAC/PMTransitLotSerialStatusAccum.cs	PX.Objects.PM	PMTransitLotSerialStatusAccum+inclQ tyINReceipts	
WebSites/Pure/PX.Objects/PM/DAC/PMTransitLotSerialStatusAccum.cs	PX.Objects.PM	PMTransitLotSerialStatusAccum+inclQ tyINAssemblyDemand	

Code Changes

File	Field or Property	Namespace	Parent Class
WebSites/Pure/PX.Objects/PM/DAC/PMTransitLotSerialStatusAccum.cs	PX.Objects.PM	PMTransitLotSerialStatusAccum+inclQtyINAssemblySupply	
WebSites/Pure/PX.Objects/PM/DAC/PMTransitLotSerialStatusAccum.cs	PX.Objects.PM	PMTransitLotSerialStatusAccum+inclQtyProductionDemandPrepared	
WebSites/Pure/PX.Objects/PM/DAC/PMTransitLotSerialStatusAccum.cs	PX.Objects.PM	PMTransitLotSerialStatusAccum+inclQtyProductionDemand	
WebSites/Pure/PX.Objects/PM/DAC/PMTransitLotSerialStatusAccum.cs	PX.Objects.PM	PMTransitLotSerialStatusAccum+inclQtyProductionAllocated	
WebSites/Pure/PX.Objects/PM/DAC/PMTransitLotSerialStatusAccum.cs	PX.Objects.PM	PMTransitLotSerialStatusAccum+inclQtyProductionSupplyPrepared	
WebSites/Pure/PX.Objects/PM/DAC/PMTransitLotSerialStatusAccum.cs	PX.Objects.PM	PMTransitLotSerialStatusAccum+inclQtyProductionSupply	
WebSites/Pure/PX.Objects/PM/DAC/PMTransitLotSerialStatusAccum.cs	PX.Objects.PM	PMTransitLotSerialStatusAccum+inclQtyPOFixedReceipt	
WebSites/Pure/PX.Objects/PM/PMQuoteMaint.cs	Activities	PX.Objects.PM	PMQuoteMaint
WebSites/Pure/PX.Objects/PM/ProformaEntry.cs	Activity	PX.Objects.PM	ProformaEntry
WebSites/Pure/PX.Objects/PM/ProjectBalanceValidation.cs	initStock	PX.Objects.PM	ProjectBalanceValidation
WebSites/Pure/PX.Objects/PM/ProjectEntry.cs	Activities	PX.Objects.PM	ProjectEntry
WebSites/Pure/PX.Objects/PM/ProjectTaskEntry.cs	Activities	PX.Objects.PM	ProjectTaskEntry
WebSites/Pure/PX.Objects/PO/POOrderEntry.cs	PX.Objects.PO	POOrderEntry+POLineS+curyExtCost	
WebSites/Pure/PX.Objects/PO/POOrderEntry.cs	PX.Objects.PO	POOrderEntry+POLineS+extCost	
WebSites/Pure/PX.Objects/PO/POOrderEntry.cs	PX.Objects.PO	POOrderEntry+POLineS+leftToReceiveQty	

Code Changes

File	Field or Property	Namespace	Parent Class
WebSites/Pure/PX.Objects/PO/POOrderEntry.cs	PX.Objects.PO	POOrderEntry+POOrderS+leftToReceiveQty	
WebSites/Pure/PX.Objects/PO/POOrderEntry.cs	Activity	PX.Objects.PO	POOrderEntry
WebSites/Pure/PX.Objects/PO/POReceiptEntry.cs	Activity	PX.Objects.PO	POReceiptEntry
WebSites/Pure/PX.Objects/RQ/RQRequestEntry.cs	Activity	PX.Objects.RQ	RQRequestEntry
WebSites/Pure/PX.Objects/RQ/RQRequisitionEntry.cs	Activity	PX.Objects.RQ	RQRequisitionEntry
WebSites/Pure/PX.Objects/RQ/RQRequisitionEntry.cs	BidActivity	PX.Objects.RQ	RQRequisitionEntry
WebSites/Pure/PX.Objects/SM/MyProfileMaint.cs	get_WikiTooltipOptions()	PX.SM	MyProfileMaint
WebSites/Pure/PX.Objects/SM/MyProfileMaint.cs	set_WikiTooltipOptions(Options<WikiTooltipOptions>)	PX.SM	MyProfileMaint
WebSites/Pure/PX.Objects/SO/DAC/SOPickingWorksheetLine.cs	PX.Objects.SO	SOPickingWorksheetLine+packedQty	
WebSites/Pure/PX.Objects/SO/DAC/SOPickingWorksheetLine.cs	PX.Objects.SO	SOPickingWorksheetLine+basePackedQty	
WebSites/Pure/PX.Objects/SO/DAC/SOPickingWorksheetLineSplit.cs	PX.Objects.SO	SOPickingWorksheetLineSplit+packedQty	
WebSites/Pure/PX.Objects/SO/DAC/SOPickingWorksheetLineSplit.cs	PX.Objects.SO	SOPickingWorksheetLineSplit+basePackedQty	
WebSites/Pure/PX.Objects/SO/DAC/SOPickingWorksheetShipment.cs	PX.Objects.SO	SOPickingWorksheetShipment+packedQty	
WebSites/Pure/PX.Objects/SO/DAC/SOSetupApproval.cs	PX.Objects.SO	SOSetupApproval+nonExistence	
WebSites/Pure/PX.Objects/SO/GraphExtensions/ShowPickListPopup.cs	DummyPickerToShipmentLink	PX.Objects.SO.GraphExtensions	ShowPickListPopup+On<TGraph,TPimary>+FilteredBy<TWhere>

Code Changes

File	Field or Property	Namespace	Parent Class
WebSites/Pure/PX.Objects/SO/SOInvoiceEntry.cs	soline	PX.Objects.SO	SOInvoiceEntry
WebSites/Pure/PX.Objects/SO/SOInvoiceEntry.cs	somiscline	PX.Objects.SO	SOInvoiceEntry
WebSites/Pure/PX.Objects/SO/SOInvoiceEntry.cs	sotax	PX.Objects.SO	SOInvoiceEntry
WebSites/Pure/PX.Objects/SO/SOInvoiceEntry.cs	sotaxtran	PX.Objects.SO	SOInvoiceEntry
WebSites/Pure/PX.Objects/SO/SOOrderEntry.cs	Activity	PX.Objects.SO	SOOrderEntry
WebSites/Pure/PX.Objects/SO/SOPickingWorksheetReview.cs	DeletePickList	PX.Objects.SO	SOShipmentEntryShowPickListPopup
WebSites/Pure/PX.Objects/SO/SOShipmentEntry.cs	PX.Objects.SO	SOLine4+cancelled	
WebSites/Pure/PX.Objects/SO/SOShipmentEntry.cs	Activity	PX.Objects.SO	SOShipmentEntry
WebSites/Pure/PX.Objects/SO/WMS/Worksheet/WaveBatchPicking.cs	get_RemoveFromTotalID()	PX.Objects.SO.WMS	WaveBatchPicking
WebSites/Pure/PX.Objects/SO/WMS/Worksheet/WaveBatchPicking.cs	set_RemoveFromTotalID(Nullable<Int32>)	PX.Objects.SO.WMS	WaveBatchPicking
WebSites/SupportPortal/SP.Objects/SP/PartnerBusinessAccountMaint.cs	Activities	SP.Objects.SP	PartnerBusinessAccountMaint

New PK and FK classes

This section lists the new primary and foreign keys—that is, the public classes that are derived from `PX.Data.ReferentialIntegrity.Attributes.PrimaryKeyOf` or `PX.Data.ReferentialIntegrity.Attributes.PrimaryKeyOf<T>.BaseBy<T>.ForeignKeyOf`.

File	Namespace	Key
WebSites/Pure/PX.Objects.PR/DAC/PRTaxReportingAccount.cs	PX.Objects.PR	PRTaxReportingAccount+PK
WebSites/Pure/PX.Objects.PR/DAC/PRTaxReportingAccount.cs	PX.Objects.PR	PRTaxReportingAccount+FK+BusinessAccount
WebSites/Pure/PX.Objects/CN/Compliance/CL/DAC/ComplianceDocumentBill.cs	PX.Objects.CN.Compliance.CL .DAC	ComplianceDocumentBill+PK
WebSites/Pure/PX.Objects/CN/JointChecks/AP/DAC/JointPayee.cs	PX.Objects.CN.JointChecks	JointPayee+PK
WebSites/Pure/PX.Objects/CN/JointChecks/AP/DAC/JointPayeePayment.cs	PX.Objects.CN.JointChecks	JointPayeePayment+FK+JointPayee
WebSites/Pure/PX.Objects/CR/DAC/Location.cs	PX.Objects.CR	Location+FK+BAccount
WebSites/Pure/PX.Objects/EP/DAC/EPApproval.cs	PX.Objects.EP	EPApproval+PK
WebSites/Pure/PX.Objects/EP/DAC/EPApproval.cs	PX.Objects.EP	EPApproval+FK+ApprovalMap
WebSites/Pure/PX.Objects/EP/DAC/EPApproval.cs	PX.Objects.EP	EPApproval+FK+Rule
WebSites/Pure/PX.Objects/EP/DAC/EPApproval.cs	PX.Objects.EP	EPApproval+FK+Step
WebSites/Pure/PX.Objects/EP/DAC/EPApproval.cs	PX.Objects.EP	EPApproval+FK+DelegationRecord
WebSites/Pure/PX.Objects/EP/DAC/EPRule.cs	PX.Objects.EP	EPRule+PK
WebSites/Pure/PX.Objects/EP/DAC/EPWingman.cs	PX.Objects.EP	EPWingman+PK
WebSites/Pure/PX.Objects/IN/DAC/Accumulators/LocationStatusByCostCenter.cs	PX.Objects.IN.DAC.Accumulators	LocationStatusByCostCenter+PK
WebSites/Pure/PX.Objects/IN/DAC/Accumulators/LotSerialStatusByCostCenter.cs	PX.Objects.IN.DAC.Accumulators	LotSerialStatusByCostCenter+PK

Code Changes

File	Namespace	Key
WebSites/Pure/PX.Objects/IN/DAC/Accumulators/SiteStatusByCostCenter.cs	PX.Objects.IN.DAC.Accumulat ors	SiteStatusByCostCenter+PK
WebSites/Pure/PX.Objects/IN/DAC/Accumulators/TransitLocationStatusByCo stCenter.cs	PX.Objects.IN.DAC.Accumulat ors	TransitLocationStatusByCostCenter+PK
WebSites/Pure/PX.Objects/IN/DAC/Accumulators/TransitLotSerialStatusByC ostCenter.cs	PX.Objects.IN.DAC.Accumulat ors	TransitLotSerialStatusByCostCenter+PK
WebSites/Pure/PX.Objects/IN/DAC/Accumulators/TransitLotSerialStatusByC ostCenter.cs	PX.Objects.IN.DAC.Accumulat ors	TransitLotSerialStatusByCostCenter+FK+Locatio n
WebSites/Pure/PX.Objects/IN/DAC/Accumulators/TransitLotSerialStatusByC ostCenter.cs	PX.Objects.IN.DAC.Accumulat ors	TransitLotSerialStatusByCostCenter+FK+Locatio nStatus
WebSites/Pure/PX.Objects/IN/DAC/Accumulators/TransitLotSerialStatusByC ostCenter.cs	PX.Objects.IN.DAC.Accumulat ors	TransitLotSerialStatusByCostCenter+FK+Sublte m
WebSites/Pure/PX.Objects/IN/DAC/Accumulators/TransitLotSerialStatusByC ostCenter.cs	PX.Objects.IN.DAC.Accumulat ors	TransitLotSerialStatusByCostCenter+FK+Invento ryItem
WebSites/Pure/PX.Objects/IN/DAC/Accumulators/TransitLotSerialStatusByC ostCenter.cs	PX.Objects.IN.DAC.Accumulat ors	TransitLotSerialStatusByCostCenter+FK+ItemLot Serial
WebSites/Pure/PX.Objects/IN/DAC/Accumulators/TransitSiteStatusByCostCe nter.cs	PX.Objects.IN.DAC.Accumulat ors	TransitSiteStatusByCostCenter+PK
WebSites/Pure/PX.Objects/IN/DAC/INLocationStatusByCostCenter.cs	PX.Objects.IN	INLocationStatusByCostCenter+PK
WebSites/Pure/PX.Objects/IN/DAC/INLocationStatusByCostCenter.cs	PX.Objects.IN	INLocationStatusByCostCenter+FK+Location
WebSites/Pure/PX.Objects/IN/DAC/INLocationStatusByCostCenter.cs	PX.Objects.IN	INLocationStatusByCostCenter+FK+Inventorylte m
WebSites/Pure/PX.Objects/IN/DAC/INLocationStatusByCostCenter.cs	PX.Objects.IN	INLocationStatusByCostCenter+FK+SubItem
WebSites/Pure/PX.Objects/IN/DAC/INLocationStatusByCostCenter.cs	PX.Objects.IN	INLocationStatusByCostCenter+FK+Site

Code Changes

File	Namespace	Key
WebSites/Pure/PX.Objects/IN/DAC/INLocationStatusByCostCenter.cs	PX.Objects.IN	INLocationStatusByCostCenter+FK+ItemSite
WebSites/Pure/PX.Objects/IN/DAC/INLotSerialStatusByCostCenter.cs	PX.Objects.IN	INLotSerialStatusByCostCenter+PK
WebSites/Pure/PX.Objects/IN/DAC/INLotSerialStatusByCostCenter.cs	PX.Objects.IN	INLotSerialStatusByCostCenter+FK+Location
WebSites/Pure/PX.Objects/IN/DAC/INLotSerialStatusByCostCenter.cs	PX.Objects.IN	INLotSerialStatusByCostCenter+FK+LocationStatus
WebSites/Pure/PX.Objects/IN/DAC/INLotSerialStatusByCostCenter.cs	PX.Objects.IN	INLotSerialStatusByCostCenter+FK+SubItem
WebSites/Pure/PX.Objects/IN/DAC/INLotSerialStatusByCostCenter.cs	PX.Objects.IN	INLotSerialStatusByCostCenter+FK+InventoryItem
WebSites/Pure/PX.Objects/IN/DAC/INLotSerialStatusByCostCenter.cs	PX.Objects.IN	INLotSerialStatusByCostCenter+FK+ItemLotSerial
WebSites/Pure/PX.Objects/IN/DAC/INLotSerialStatusByCostCenter.cs	PX.Objects.IN	INLotSerialStatusByCostCenter+FK+Site
WebSites/Pure/PX.Objects/IN/DAC/INSiteStatusByCostCenter.cs	PX.Objects.IN	INSiteStatusByCostCenter+PK
WebSites/Pure/PX.Objects/IN/DAC/INSiteStatusByCostCenter.cs	PX.Objects.IN	INSiteStatusByCostCenter+FK+InventoryItem
WebSites/Pure/PX.Objects/IN/DAC/INSiteStatusByCostCenter.cs	PX.Objects.IN	INSiteStatusByCostCenter+FK+SubItem
WebSites/Pure/PX.Objects/IN/DAC/INSiteStatusByCostCenter.cs	PX.Objects.IN	INSiteStatusByCostCenter+FK+Site
WebSites/Pure/PX.Objects/IN/DAC/INSiteStatusByCostCenter.cs	PX.Objects.IN	INSiteStatusByCostCenter+FK+ItemSite
WebSites/Pure/PX.Objects/PM/DAC/PMAccountGroup.cs	PX.Objects.PM	PMAccountGroup+UK
WebSites/Pure/PX.Objects/PM/DAC/PMCostProjection.cs	PX.Objects.PM	PMCostProjection+FK+Project
WebSites/Pure/PX.Objects/PO/DAC/POReceiptLine.cs	PX.Objects.PO	POReceiptLine+FK+SiteStatusByCostCenter
WebSites/Pure/PX.Objects/PO/DAC/POReceiptLine.cs	PX.Objects.PO	POReceiptLine+FK+LocationStatusByCostCenter
WebSites/Pure/PX.Objects/PO/DAC/POReceiptLine.cs	PX.Objects.PO	POReceiptLine+FK+LotSerialStatusByCostCenter
WebSites/Pure/PX.Objects/PO/DAC/Projections/POLineR.cs	PX.Objects.PO	POLineR+FK+BlanketOrderLine
WebSites/Pure/PX.Objects/PO/DAC/Projections/POLineR.cs	PX.Objects.PO	POLineR+FK+BlanketOrder

Code Changes

File	Namespace	Key
WebSites/Pure/PX.Objects/PO/POOrderEntry.cs	PX.Objects.PO	POOrderEntry+SOLineSplit3+FK+POLine
WebSites/Pure/PX.Objects/PO/POOrderEntry.cs	PX.Objects.PO	POOrderEntry+SOLineSplit3+FK+OrderLine
WebSites/Pure/PX.Objects/PO/POOrderEntry.cs	PX.Objects.PO	POOrderEntry+SOLine5+PK
WebSites/Pure/PX.Objects/SO/DAC/SOPickerListItem.cs	PX.Objects.SO	SOPickerListItem+FK+Tote
WebSites/Pure/PX.Objects/SO/DAC/SOShipLine.cs	PX.Objects.SO	SOShipLine+FK+SiteStatusByCostCenter
WebSites/Pure/PX.Objects/SO/DAC/SOShipLine.cs	PX.Objects.SO	SOShipLine+FK+LocationStatusByCostCenter
WebSites/Pure/PX.Objects/SO/DAC/SOShipLine.cs	PX.Objects.SO	SOShipLine+FK+LotSerialStatusByCostCenter

Added Abstract Public API Methods

This section lists new public abstract methods and existing abstract methods that have been made public. This list only includes methods defined in the `PX.Data` and `PX.Common` assemblies.

File	Method	Namespace	Parent Class
NetTools/PX.Data/Archiving/IAUArchivingRuleEngine.cs	GetRecordsExtractors(PXGraph,IBqITable,Boolean)	PX.Data.Archiving	IAUArchivingRuleEngine
NetTools/PX.Data/Archiving/IAUArchivingRuleEngine.cs	.ctor()	PX.Data.Archiving	IAUArchivingRuleEngine
NetTools/PX.Data/Database/Provider.cs	Extract(Type,PXDataFieldRestrict[])	PX.Data	PXDatabaseProvider
NetTools/PX.Data/Database/Provider.cs	Archive(Type,PXDataFieldRestrict[])	PX.Data	PXDatabaseProvider
NetTools/PX.Data/Database/Provider.cs	SelectCompanies(Boolean,Boolean)	PX.Data	PXDatabaseProvider
NetTools/PX.Data/Descriptor/Action/CommonActions.cs	get_MoveToArchive()	PX.Data	PXArchiveMoveBase<TNode>
NetTools/PX.Data/Maintenance/SM/IEntityItemsService.cs	get_EntityItemsSelect()	PX.Data.Maintenance.SM	IEntityItemsService
NetTools/PX.Data/Maintenance/SM/IEntityItemsService.cs	.ctor()	PX.Data.Maintenance.SM	IEntityItemsService
NetTools/PX.Data/ProjectDefinition/API/ActionDefinition.cs	IgnoresArchiveDisabling(Boolean)	PX.Data.WorkflowAPI	BoundedTo<TGraph,TPrimary>+ActionDefinition+IAllowOptionalConfigAction
NetTools/PX.Data/ProjectDefinition/API/ActionDefinition.cs	.ctor()	PX.Data.WorkflowAPI	BoundedTo<TGraph,TPrimary>+ActionDefinition+IExtendedConfigured
NetTools/PX.Data/ProjectDefinition/API/ActionState.cs	IsAutoAlways()	PX.Data.WorkflowAPI	BoundedTo<TGraph,TPrimary>+ActionState+IAllowExtendedOptionalConfig

Code Changes

File	Method	Namespace	Parent Class
NetTools/PX.Data/ProjectDefinition/API/ActionState.cs	IsAutoWhen(ISharedCondition)	PX.Data.WorkflowAPI	BoundedTo<TGraph,TPPrimary>+ActionState+IAllowExtendedOptionalConfig
NetTools/PX.Data/ProjectDefinition/API/ActionState.cs	Add(ActionDefinition+IExtendedConfigured,Func<IAllowExtendedOptionalConfig,IConfigured>)	PX.Data.WorkflowAPI	BoundedTo<TGraph,TPPrimary>+ActionState+IContainerFillerActions
NetTools/PX.Data/ProjectDefinition/API/ArchivingRule.cs	Archive<TTable>()	PX.Data.WorkflowAPI	BoundedTo<TGraph,TPPrimary>+ArchivingRule+INeedTable
NetTools/PX.Data/ProjectDefinition/API/ArchivingRule.cs	.ctor()	PX.Data.WorkflowAPI	BoundedTo<TGraph,TPPrimary>+ArchivingRule+INeedTable
NetTools/PX.Data/ProjectDefinition/API/ArchivingRule.cs	UsingItsFK<TForeignKey>()	PX.Data.WorkflowAPI	BoundedTo<TGraph,TPPrimary>+ArchivingRule+INeedRelation<TTable>
NetTools/PX.Data/ProjectDefinition/API/ArchivingRule.cs	UsingPrimarysFK<TForeignKey>()	PX.Data.WorkflowAPI	BoundedTo<TGraph,TPPrimary>+ArchivingRule+INeedRelation<TTable>
NetTools/PX.Data/ProjectDefinition/API/ArchivingRule.cs	UsingItsParentAttribute()	PX.Data.WorkflowAPI	BoundedTo<TGraph,TPPrimary>+ArchivingRule+INeedRelation<TTable>
NetTools/PX.Data/ProjectDefinition/API/ArchivingRule.cs	UsingPrimarysParentAttribute()	PX.Data.WorkflowAPI	BoundedTo<TGraph,TPPrimary>+ArchivingRule+INeedRelation<TTable>
NetTools/PX.Data/ProjectDefinition/API/ArchivingRule.cs	Using<TSelect>(Boolean)	PX.Data.WorkflowAPI	BoundedTo<TGraph,TPPrimary>+ArchivingRule+INeedRelation<TTable>
NetTools/PX.Data/ProjectDefinition/API/ArchivingRule.cs	.ctor()	PX.Data.WorkflowAPI	BoundedTo<TGraph,TPPrimary>+ArchivingRule+INeedRelation<TTable>
NetTools/PX.Data/ProjectDefinition/API/ArchivingRule.cs	.ctor()	PX.Data.WorkflowAPI	BoundedTo<TGraph,TPPrimary>+ArchivingRule+IConfigured
NetTools/PX.Data/ProjectDefinition/API/ArchivingRule.cs	Add(Func<INeedTable,IConfigured>)	PX.Data.WorkflowAPI	BoundedTo<TGraph,TPPrimary>+ArchivingRule+IContainerFillerRules

Code Changes

File	Method	Namespace	Parent Class
NetTools/PX.Data/ProjectDefinition/API/ArchivingRule.cs	Add(IConfigured)	PX.Data.WorkflowAPI	BoundedTo<TGraph,TPrimary>+ArchivingRule+IContainerFillerRules
NetTools/PX.Data/ProjectDefinition/API/ArchivingRule.cs	.ctor()	PX.Data.WorkflowAPI	BoundedTo<TGraph,TPrimary>+ArchivingRule+IContainerFillerRules
NetTools/PX.Data/ProjectDefinition/API/ScreenWorkflow.cs	WithArchivingRules(Action<ArchivingRule+IContainerFillerRules>)	PX.Data.WorkflowAPI	BoundedTo<TGraph,TPrimary>+ScreenConfiguration+IAllowOptionalConfig
NetTools/PX.Data/PushNotifications/QueueEvent.cs	get_EntityScreenSetToSkip()	PX.Data.PushNotifications	IQueueEvent
NetTools/PX.Data/PushNotifications/QueueEvent.cs	get_GiSetToSkip()	PX.Data.PushNotifications	IQueueEvent
NetTools/PX.Data/ReferentialIntegrity/Attributes/FieldRelation.cs	SelectChildren(PXGraph,TParentTable)	PX.Data.ReferentialIntegrity.Attributes	IForeignKeyBetween<TChildTable,TParentTable>
NetTools/PX.Data/ReferentialIntegrity/Attributes/FieldRelation.cs	SelectChildren(PXGraph,TParentTable)	PX.Data.ReferentialIntegrity.Attributes	IForeignKeyTo<TParentTable>
NetTools/PX.Data/ReferentialIntegrity/Attributes/FieldRelation.cs	SelectChildren(PXGraph,IBqITable)	PX.Data.ReferentialIntegrity.Attributes	IForeignKeyFrom<TChildTable>
NetTools/PX.Data/ReferentialIntegrity/Attributes/FieldRelation.cs	get_ChildTable()	PX.Data.ReferentialIntegrity.Attributes	IForeignKey
NetTools/PX.Data/ReferentialIntegrity/Attributes/FieldRelation.cs	get_ParentTable()	PX.Data.ReferentialIntegrity.Attributes	IForeignKey
NetTools/PX.Data/ReferentialIntegrity/Attributes/FieldRelation.cs	get_FieldsMapping()	PX.Data.ReferentialIntegrity.Attributes	IForeignKey
NetTools/PX.Data/ReferentialIntegrity/Attributes/FieldRelation.cs	SelectChildren(PXGraph,IBqITable)	PX.Data.ReferentialIntegrity.Attributes	IForeignKey

Code Changes

File	Method	Namespace	Parent Class
NetTools/PX.Data/ReferentialIntegrity/Attributes/FieldRelation.cs	FindParent(PXGraph,IBqITable)	PX.Data.ReferentialIntegrity.Attributes	IForeignKey
NetTools/PX.Data/ReferentialIntegrity/Attributes/FieldRelation.cs	FindParent(PXGraph,TChildTable)	PX.Data.ReferentialIntegrity.Attributes	IForeignKeyFrom<TChildTable>
NetTools/PX.Data/ReferentialIntegrity/Attributes/FieldRelation.cs	FindParent(PXGraph,IBqITable)	PX.Data.ReferentialIntegrity.Attributes	IForeignKeyTo<TParentTable>
NetTools/PX.Data/ReferentialIntegrity/Attributes/FieldRelation.cs	FindParent(PXGraph,TChildTable)	PX.Data.ReferentialIntegrity.Attributes	IForeignKeyBetween<TChildTable,TParentTable>
NetTools/PX.Data/Search/Search.cs	CreateSearchResult(CacheResult,Int32,Int32,CancellationTokens)	PX.Data.Search	PXSearchCacheable<TResult>
NetTools/PX.Data/Search/Search.cs	CreateResult(String,Int32,CancellationTokens)	PX.Data.Search	PXSearchCacheable<TResult>
NetTools/PX.Data/Search/Search.cs	CreateResult(String,CancellationTokens)	PX.Data.Search	PXSearchCacheable<TResult>